TO-MORROW.

The Lodge Department Will Appear To-morrow.

The Fort Wayne Sentinel.

TO-MORROW.

The Lodge Department Will Appear To-morrow.

ESTABLISHED 1833. THURSDAY, SEPT. 9, 1897. PRICE TWO CENTS.

Bright, practical, helpful and thoroughly interesting is the September issue of "Fashions."

The fiction of the number is furnished by Opie Read and Octave Thanet, the former a breezy Western Story, the latter the beginning of a serial.

Early autumn styles are shown in bewildering array, the French houses of Worth, Virot, Paquin and metropolitan designers being liberally represented, and, as usual, Diana De Bois contributes enough suggestions for the home dressmaker to keep her thoroughly in touch with all the latest fabrics and trimmings.

A variety of short articles for various members of the family, and the usual departments of Wit and Humor, Best Stories, Graphology, Physiognomy and Horoscope complete the number.

Can be obtained by calling at our Store.

Geo. DeWald & Co.

M O N E Y

WE MAKE LOANS IN SUMS Of $10, $15, $20, $25 and upwards on Furniture, Pianos, Horses, Wagons, etc.

You can pay it back in weekly or monthly payments.

Everything left in your possession and have the use of both money and goods.

Our rates the lowest.

All business private and confidential.

Indiana Mortgage Loan Co.

24 Calhoun St., Rooms 1 & 2.

First Flight of stairs on west side of street, north of transfer corner.

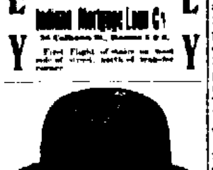

ALSO

SCHOBLE'S $4.00 HATS.

Wm. Meyer & Bro.,

10 and 10½ Calhoun St.,

SOLE AGENTS....

MONEY! MONEY! MONEY!

Do you want to borrow money? The Tri-State will loan you money on the famous dollar monthly plan, pay fast or slow—$1,000 for $10.00 per month.

BEST PLAN IN THE WORLD.

INVESTORS

Should call at office for the best plan to save money. $225,000.00 of stock matured in five months. Call at office for full particulars.

COR. BERRY & COURT.

Tri-State Building and Loan Association,

Set Good Teeth, $5.

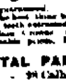

Set Best Teeth, $8.

Fit and material guaranteed. Vitalized air is the best thing to take when you have your teeth extracted. No pain. Gold and Porcelain Crowns. All kinds of dentistry at reasonable prices. Examination Free.

U. S. DENTAL PARLORS,

Phone 1178. 98 Calhoun St.

DR. J. A. WILLIAMS, Mgr.

MONEY!

Money to loan on Farm and City Real Estate at the lowest rates of interest. We have the money on hand to close loans at once.

The J. F. Schell Loan & Investment Co.,

Pixley Long Block, Fort Wayne, Ind.

THE GREATEST BARGAINS

Gas Stoves as low as ... 24c
Baby Buggies as low as ... 49c
Bicycles as low as ... $1.99
Bed Room Suits as low as ... $4.99

We buy everything and sell anything at GOLDSTINE PLACE, 176 Calhoun.

C. V. LEEDY, M. D.

3 and 4 Schmitz Block. Phone 311.

Skin Disease. Genito Urinary.

DRESSMAKING.

Miss B. M. Simon desires to announce to the ladies of Fort Wayne that she has recently opened dressmaking parlors at 52 Barr Street, between Main and Berry, (McCulloch Block,) upstairs and is prepared to do all kinds of dressmaking. Modiste tailor and plain sewing. Your patronage is respectfully solicited. Prices to suit the times, and satisfaction guaranteed.

Very Respectfully,

MISS B. M. SIMON.

WRECK AND FIRE.

A Fearful Disaster on the Santa Fe Railroad.

Two Passenger Trains Collide Near Emporia, Kas.

Ten Persons Killed and Many More Injured.

W. J. Bryan in the Wreck But Escaped Unhurt.

The Democratic Leader Was the Hero of the Hour.

Fearful Scenes About the Wreck—Miscarriage of Orders Caused the Disaster.

EMPORIA, Kas., Sept. 9.—Last night's head-end collision on the Atchison, Topeka and Santa Fe proves the worst disaster that has occurred on that system in many years. Ten people were killed outright or soon died of their injuries, and fifteen others were more or less seriously injured. One or two of the wounded may succumb. That the wreck did not result more seriously seems miraculous. A miscarriage of orders caused the wreck.

William J. Bryan, who was a passenger on one of the trains, escaped uninjured.

Mr. Bryan was one of the noblest men in the crowd of rescuers. He helped to carry out the dead and wounded and gave the greatest attention to their care.

Following is the list of killed and injured as announced by the railroad officials:

Killed—Joseph Branhan, engineer; Nate Hollister, engineer; Benjamin Walters, fireman; Edward Yemolvi, fireman; unknown boy, stealing ride. Missing—Joseph Sears, baggageman. Injured—W. Frisbee, engineer; W. F. Jones, postal clerk; W. C. McElleod, postal clerk; C. J. Holliday, postal clerk; E. O. McGee, postal clerk; R. Dowan, postal clerk; ——— Patrick, brakeman; C. A. Van Cleve, brakeman; T. J. Button, passenger, Cottonwood Falls; F. B. Wallack, passenger, Atchison.

The wrecked trains were the fastest in the service—the fast mail, east bound, and the California and Mexico express, west bound. Each was running at the rate of forty miles an hour or over. The wreck occurred at 7:30 last evening, three miles east of Emporia, on a small culvert that crosses a dry stream. The culvert was not more than ten feet wide, and the foremost engine of the west bound train had spanned it when the collision occurred. The embankment approaches to this culvert were about ten feet high. This added to the danger. The wreck was caused by the miscarriage of orders from the train dispatcher. The conductor of the east bound train was ordered at Emporia to meet and pass the California flyer at Lang, seven miles east. An order sent to Lang to the conductor of the west bound train for him to wait there was not delivered and he supposed he was to pass at Emporia. Each train was hurrying—one to Emporia; the other to Lang—and met at full speed on the main line. The California train was almost an hour late and, owing to Mr. Bryan's lecture engagement at Burlingame, was crowded to the guards with excursionists returning home. The west bound train carried eight passenger coaches, and all were crowded. The conductor and brakeman were getting their lanterns ready for Emporia, only three miles away. There was no warning signal. The west bound train was going around a slight curve and met the fast mail probably within 200 feet. There was a shock as if the train had bumped up against a stone wall. Then there was an explosion, a crashing sound, an uncertain movement of the coaches and all the lights went out. Those who were in the first coach in the westbound train were left in total darkness and they very soon realized the peril of their position, for the coaches were filled with steam and smoke. The westbound train was drawn by two locomotives and when they struck the fast mail all three of the engines exploded and tore a hole in the track so deep that the smoking car of the westbound train went on top of the wreck of the three engines and two mail cars, and balanced there without turning over. Those in this car who escaped through the windows came very near turning the car over, in which event the fatality would have been much greater, as this car soon caught fire from the exploded engines underneath it and burned to ashes in no time.

Wm. J. Bryan was interviewed by a reporter as to his experience in the collision.

"I have traveled thousands upon thousands of miles on railroads and I never was in a wreck before. I did not feel the shock very severely where I was, but from the way things looked I cannot for the life of me see why we were not all killed. The scene here presented is the most terrible I have ever seen. It has made an impression on me that cannot leave me during my life time."

Mr. Bryan requested the correspondent not to mention him as taking any unusual part in the matter.

"Is it true you were the first man to reach the ground from your car and go to the rescue of those who were injured?" he was asked.

"Please don't say anything about that," Mr. Bryan replied, with a deprecating gesture.

From passengers present it was learned that Mr. Bryan was the first person to rush forward to the assistance of the victims; that he assisted to carry the first body recovered, and that as long as there was any necessity he was foremost in the work. Mr. Bryan, accompanied by David Leahey, a Topeka newspaper man, were in the smoking coach of the west bound train. They were discussing the day's events at Burlingame, where the Nebraskan had been the attraction of thousands of people, when they heard a crash, then an explosion. In a moment the lights went out and steam and gas from the coal smoke filled the car. Before they could make a move, the car pushed forward with tremendous force and it seemed to toss in the debris like a crippled ship at sea. Every moment they expected it to turn over. The car finally stopped, and as it did so, began to catch fire from below. The two men jumped out of the same window without their hats or baggage, which were afterwards burned, and escaped practically without a scratch.

Mr. Bryan reached Emporia about midnight and remained at the hotel till this morning when he resumed his journey.

Many acts of bravery and nerve were displayed. Claude Hollister, of Topeka, had both his legs broken and shattered in half a dozen places. When his rescuers laid him on the grass beside the track he turned to one of the group and asked if he would pull through. When assured that he would live if he was brave he said: "Am I not brave? Look at my legs dangling and then ask me to be brave. I suppose they will have to be amputated, but I will bear the operation and live through it. I do not propose to die for lack of nerve and courage. My God, what has become of my comrades?"

William Frisbee, engineer of the fast mail, whose residence is in Topeka, was conscious until he died. He said:

"I did not see the other train until I came upon it. I turned on the air and jumped. I presume I cannot recover, but I will die as bravely as I can. I want you men to leave me and help victims that are more unfortunate than I am."

A. B. Adams, who is among the injured, was on his way to Mexico from New Jersey with registered bonds amounting to $900,000 and a great deal of other valuables. They were all burned in the fire that followed.

OVERTIME WORK.

British Trades Union Congress Denounces the Practice.

The Same Body Also Denounces the Law Which Imposes Fines on Workers and Allows Blacklisting.

BIRMINGHAM, Eng., Sept. 9.—The Trades Union Congress today adopted a resolution recommending all societies affiliated with the congress to by all means possible restrict or abolish overtime in their respective trades. The following resolution was then adopted:

"That this congress is of the opinion that the law as it relates to intimidations during strikes or lockouts is unfair and unjust, as it punishes by fines or imprisonment any worker judged guilty of assaulting or preventing through fear other workers from working, while allowing employers to blacklist workers or to discharge or obtain the discharge of workers who may have been on a strike or locked out, thus intimidating workers from pursuing their lawful employment." The parliamentary committee of the congress was instructed to at once move to extend the law in the requisite direction. Resolutions against child labor were also introduced.

BROKERS FAIL.

Big New York Firm and One at Washington Go Under.

NEW YORK, Sept. 9.—James R. Willard, Elmore Demmings and Jay Dwiggins, who compose the firm of J. R. Willard & Co., bankers and brokers, with offices in this city, Buffalo, N. Y., Washington, D. C., Philadelphia and Montreal, today assigned to Jas. L. Starbuck, with preferences for $20,000 to Wm. H. Cutchout. No statement of the condition of the firm is yet obtainable, but it is estimated that their liabilities will reach $1,000,000. Jay Dwiggins is at present traveling in Europe.

WASHINGTON, Sept. 9.—Geo. W. Sibley & Co., brokers in stocks and grains, suspended today. Sibley had branches in several cities and was patronized by numerous small speculators. This is his third suspension.

WIFE MURDERER DEAD.

James Robinson Succumbs to Tuberculosis While in Prison.

MOUNT HOLLY, N. J., Sept. 9.—James Robinson, who on the night of August 8 brutally murdered his wife by cutting her throat at their home at Fieldsboro, near Bordentown, died in the county jail here last night of tuberculosis. After the murder of his wife Robinson attempted suicide by slashing his throat with a razor. He was treated for a time at the hospital, since which time he has been in the jail here.

ONE MORE DAY.

The Teachers' Institute Will Close Tomorrow.

Mrs. Ford and Dr. Dennis Continue on the Program Today—Professor Stull Will be Heard.

The institute opened this morning with devotional exercises conducted by Rev. J. S. Austin, after which the audience sang the "Star Spangled Banner." This was followed by a duet, sung by Miss Lelah Long and Miss Evans. Mr. Adams, who will shortly open a school of oratory in this city, gave an excellent reading of "Poe's Raven."

Mrs. Ford commenced the work of the day by giving an exceedingly good talk on the "Manufacturing Industries of the World." If the teachers can retain all Mrs. Ford gives this week, they will have a large fund of information on the industries of the world, to impart to their pupils this coming year.

Dr. Dennis again resumed his talk on the "Teaching of Science in the Grades." His work of the week will give a comprehensive view of how natural science should be presented in the grades. Dr. Dennis insists that the character of the children will be formed by the mental food given them during their school years. Notwithstanding the fact that Dr. Dennis' talks contain a great amount of detail, the interest of the teachers is still unabated.

Prof. Stuff, of the Tri-State Normal, gave an instructive talk on "Method in Percentage." Although he, himself, said it was not a subject for eloquence, he showed ability as a talker. Prof. Stuff urged the fact that each one must do his own thinking. And only true principles are authority on arithmetic.

The program tomorrow will be as follows:

1:00—Devotion, Rev. E. F. Albertson.

9:15—Music, Prof. Miles.

9:30—"Learning to Read," Mrs. Ford.

10:15—Rest.

10:20—"Science in the Grades," Dr. Dennis.

11:00—Rest.

11:10—"Geography in Its Relation to History," Prof. Stealy.

ENDED A DRAW.

Police Stop the McCoy-Ryan Fight in the Fifth Round.

SYRACUSE, N. Y., Sept. 9.—The police stopped the Ryan-McCoy fight here last night in the fifth round. Inspector O'Brien sounded the gong and amid the wildest confusion Referee George Siler, of Chicago, sent the men to their corners and announced that the fight was a draw.

Up to the fifth round the contest was as pretty a one as has ever been seen in this state, with the honors in Ryan's favor. The "kid's" long left played havoc with Ryan's face during the first two rounds, but after that Ryan started infighting, and when the inspector stopped the bout was giving considerable punishment with left upper cuts in a series of rushes that were sending McCoy all over the ring.

Both men were still strong, however, and as both were in beautiful condition there is no reason to believe that the fight would not have lasted a number of rounds longer.

SAN FRANCISCO, Sept. 9.—The National club has wired "Kid" McCoy challenging him to meet Joe Walcott in this city. If McCoy does not care to accept the offer it is open to Tommy Ryan. Any weight is acceptable to Walcott's manager, Tom O'Rourke.

ROCKED THE BOAT.

Six of a Pleasure Party Drowned at Detroit.

DETROIT, Mich., Sept. 9.—As a result of the capsizing of the yacht Blanche B, in Lake St. Clair, yesterday afternoon, six men lost their lives and six others either swam ashore or were picked up by rowboats. The dead are:

Thomas Newsome, a driver.

Herman Gerters, a cigarmaker.

Jay Tansey, a printer.

Thomas Fritz, a sailor.

Charles Rice, aged twenty, a driller.

The party started out from Fisher's dock early in the afternoon. When somewhat over a mile from shore, between Peche Island and Lighthouse Bay, two climbed into the cross trees, while two others at the end of the boom began to rock the boat. Little by little she tipped and filled and then went down beneath their feet, leaving them to struggle in the water.

FOREST FIRES.

The Black Horn Country is Being Severely Swept by Flames.

BUFFALO, Wyo., Sept. 9.—The forest fire which has been burning for two or three weeks in the Black Horn country continues unabated and is spreading rapidly, fanned by a high gale. Already about twenty miles square are reported covered and millions of feet of timber destroyed. The settlers have fought the fire constantly until forced to give up. There is no prospect of rain and unless something is done by the government there is no limit to the loss which may be sustained. Another fire is reported over the divide in Big Horn county.

FOUND THE FLAG.

Ensign of the Lost Vandalia Recovered from Samoan Waters.

WASHINGTON, Sept. 9.—The state department is informed that the standard 24 foot United States ensign, which went down with the Vandalia when that war vessel was wrecked in the tidal wave at the port of Apia, Samoa, has been recovered and presented to the United States consul general's office at Apia. It is carried on the property returns of that consulate and is highly valued as a historic relic.

SONS OF VETERANS

Gather at the Capital and Capture the State House.

Charles A. Bookwalter, in Behalf of the City, Extends a Welcome to the Five Hundred Delegates.

INDIANAPOLIS, Sept. 9.—All things at the state house had an intense military bearing this morning. At the east entrance to the capitol a big brass cannon looked down Market street toward Monument place. The broad, and corridors inside of the building were festooned with flags and bunting. Under the high blue dome sat a gatling gun and cannons and small arms were stacked about promiscuously. Uniformed men and women, wearing long red, white and blue badges, came to the capitol and entered the halls which had been set apart for their accommodations.

The occasion of this military display was the meeting of the sixteenth annual encampment, Sons of Veterans of the United States army. The first session opened in the hall of representatives at 10 o'clock, and was called to order by President J. L. Rake. Five hundred delegates were present. President Rake delivered his annual address, after which Charles A. Bookwalter extended the welcome of the state to the visitors.

Tonight the governor will hold a reception in honor of the Sons of Veterans, and tomorrow the parade of 2,000 marchers will take place.

IT'S YELLOW JACK.

But Not in Its Most Malignant Form.

That Says Dr. Salomon, an Expert in the Treatment of Yellow Fever and Kindred Diseases.

NEW ORLEANS, Sept. 9.—Sheray Seymour died at 7 o'clock at Ocean Springs of the prevailing fever. As soon as his death was reported arrangements were made to hold an autopsy this morning, beginning at 9 o'clock, and that ceremony is now in progress. Doctors Carter and Wasdin, of the Marine Hospital service, and Doctors Lehman, Dunn, Gant and Bailey are present. It is confidently expected that this autopsy will completely determine the character of the disease that is prevailing at the Springs, as the case of Seymour is probably a fair type of the worst cases at the Springs. The excitement at New Orleans is rapidly dying out, but deep interest is being taken in the situation on the coast. When the board of health office opened this morning and got down to work, it had no new cases or suspicious cases to report as having occurred in New Orleans. Details for canvassing the city have been so systematized now that no section is left unattended, and every case of fever, no matter how trifling, is receiving the earnest attention of the experts. Much gratification is expressed over the appointment of Dr. Rudolph Matas as the head of the special commission representing the physicians of the city to co-operate with the officials of the board of health.

Morning trains from the coast towns brought few passengers this morning. There is no longer any travel out of the city to the coast towns and everybody who intended to come to New Orleans has already turned up. Dr. Salomon's report as to the existence of two cases of yellow fever at Scranton is considered reliable and Dr. Salomon has been authorized to co-operate with the local physicians there in the efforts to isolate the cases and stamp out the disease. Dr. Salomon says the fever is yellow jack, but is of a mild type.

Rigid quarantine will be enforced against Scranton. The government expert will probably be asked to go there and also to Perkinston to definitely determine the character of the disease. Dr. Salomon has had much experience and was for many years secretary of the board, and much confidence is felt in his knowledge of the symptoms of yellow fever. More reports reach the city of the hardships which the people in the quarantined towns are suffering. They find difficulty in getting provisions and other supplies and are registering a large-sized kick against the restrictions. The authorities are endeavoring to find some means of helping them out of their difficulties. No new cases are reported at Biloxi this morning. The people are anxiously awaiting the arrival of Drs. Guiteras, Murray and Carter. They will be perfectly satisfied with their diagnosis. Dr. Tucker, who went to Perkinston to visit Dr. Sheedy, who had been in attendance on patients in Ocean Springs, has returned and reports that Dr. Sheedy has yellow fever. Sheedy himself says the symptoms are those of yellow fever.

A perfect gem is a rare thing. We have one, and would be pleased to show you it. Dallas F. Green, No. 3 Arcade.

UNHAPPY ERIN.

Ireland Again Threatened With Famine.

Her Harvests Are Ruined and the Cry of Distress is Rising From Her People.

LONDON, Sept. 9.—Lamentable reports continue to pour in from all parts of Ireland of the havoc already wrought among the crops, and as the weather still is most unpropitious, all hope of saving the remnant of the harvest is fast fading away.

The English press is beginning now to realize the situation, though it is maintaining its gravity. The St. James Gazette says:

"The potato crop has failed everywhere, and there is something to excuse the alarming language of those who are beginning to talk about a great famine, but distress on that scale is no more likely than another invasion by barbarians. Yet there will be a measure of suffering in Ireland really more terrible than that which the professional agitator is beginning to predict."

The "professional agitator" has made no prediction in the present instance. The cry has come from the people all over the country. English tourists are writing to the press describing the ruined harvest they have everywhere seen.

NORTHERN INDIANA NOTES.

Starke county is becoming a resort for prize fighters and mills are frequent.

A female swindler with five children buncoed Milford merchants the other day.

Wabash county is happy, or at any rate should be. The flies have all left that county.

William Mahoney, of Duncan Park, Chicago, was accidentally killed by a train at Wakarusa.

It has been discovered that lands in Wabash county were leased for oil purposes thirty-five years ago.

A gang of chicken thieves operating in Cass and Miami counties is said to find a market in Indianapolis.

O. H. Downey, editor of the Kendallville News, has purchased the incandescent lighting plant in that city.

Deputy fish commissioners have paid Fulton county another visit, and in the last few days three arrests have been made.

The common council of Rensselaer has purchased the electric light plant, consideration $7,500. Possession will be given October 1.

It is reported that gold has been found on Yellow river near Knox and an investigation will be made to see if it can be found in paying quantities.

Diphtheria has appeared in Jay county, a number of cases with several deaths having been reported. In Portland one family has been placed in quarantine.

Sedera, a contractor on a sewer at Mishawaka, was caught yesterday by the bank falling in, and was crushed to death. He was ex-city marshal and an old soldier.

The Indiana conference of the ministers of the Wesleyan Methodist church will be held at Bryant, Jay county, on September 25. One hundred ministers are expected to be in attendance.

Mrs. Sweetland, of Laporte county, yesterday, was trampled to death by a vicious cow. Before assistance could reach her the crazed animal had dragged the unfortunate woman about the field, inflicting ghastly wounds.

C. G. Conn, of Elkhart, is about to commence the manufacture of stringed instruments at his factory. He has just purchased the buildings of the Elkhart Knitting company for $6,000 and these will be utilized for the new branch.

According to Governor Mount this state has paid out in premiums to fire insurance companies $50,000,000 in a short term of years, while it has received back only $25,000,000 in losses. The governor regards this as an argument in favor of home insurance companies.

A fourteen year old son of Daniel Stutsman, residing near Elkhart, slid from a hay mow in such a way as to strike upon a splintered handle of a pitch fork and penetrated the body to the depth of five inches, breaking the coccyx bone and inflicting a bad injury.

Workmen at Inwood, Marshall county, while repairing a school house, found the body of an infant child, 1 or 2 weeks old, wrapped in muslin and deposited between the inside weather boarding. The child was doubtless killed and placed there to conceal the crime.

A cablegram from India reports the death of the Rev. George H. Lambert, of Wakarusa, who went to that country in April to superintend the distribution of $17,000 among the famine sufferers. He was the accredited representative of the Mennonite church, the relief fund being contributed by that denomination. Mr. Lambert was forty years old. His remains will be interred in Bombay.

Norman R. Stoner has filed a $200,000 bond and succeeded John J. Kessler as treasurer of Fulton county. Mr. Stoner is probably the youngest man ever elected to so important a position in the state. When elected he was but twenty-four years old. He is a native of Kosciusko county, where he lived until he was nineteen years old, when he accepted the position of cashier in the Akron Exchange bank. He continued in this position until yesterday, when he qualified as county treasurer. A younger brother succeeds him in the bank.

Arthur Vanator, of Warsaw, met his death from a peculiar cause at Wiltshire, Ohio. Vanator and several others were working in the woods, when one of the number pulled a bottle of liver pills from his pocket and took one. The bottle by request was passed to another of the party, who took six; the bottle was passed on to Vanator and he took thirteen all at once. He died in fearful agony and was buried yesterday at Warsaw. Vanator leaves a wife and child.

WILLIAM C. YOUNG.

Former Fort Wayne Citizen Dies at Chicago.

Funeral of Henry B. Ayres This Morning—Ashes of Cyrus H. Oakley Shipped to Wisconsin.

William C. Young, for twenty-five years a resident of this city, died Tuesday morning, at Chicago. The remains arrived here at 1 o'clock this afternoon, and the funeral took place at 3 o'clock from Peltier's undertaking establishment. Interment was held at Lindenwood cemetery. Mr. Young was a sculptor and marble worker, and was well known here. Two years ago he went to Chicago to reside, engaging in business there. A widow, one daughter, and a son survive him. The son, Fred Young, the printer, is very well known here.

M. H. V. Young, of Detroit, who organized the Tri-State Building and Loan association, is a brother of the deceased. He arrived to attend the funeral.

OTHER DEATHS.

Last night Floren Scherer, a Frenchman, died at Hope hospital of brain fever. He was arrested one day last week in the Pennsylvania railroad yards and locked up. He acted queer at that time but the officers thought he was either crazy or suffering from the effects of a spree. Soon after going to jail he grew worse and at the instruction of Dr. Schrader he was removed to the hospital. Nothing is known of the man's life and it is likely his body will be turned over to the medical college. He was about thirty-eight years old.

The ashes of Cyrus H. Oakley, whose body was cremated at Lindenwood, were this morning shipped to the quartermaster of Grand Army post, No. 205, at Chilton, Wis. That city was his former home, although of late years he resided at Huntertown. The ashes filled a small box and weighed only five pounds.

The funeral of Henry B. Ayres took place this morning from the undertaking parlors of J. C. Peltier. The pall bearers were Otto Gross, Martin Detzer, C. B. Woodworth, Thomas Hanna, W. L. Moellering and George Loesch, all of whom were intimately acquainted with the deceased when he resided in this city.

The funeral of Mrs. Louisa Manth will take place tomorrow at 2 p. m. from the residence and 2:30 o'clock from the St. Paul's Lutheran church, Rev. Miller officiating.

The funeral of Sigmund Oppenheim, of Bluffton, will take place Saturday morning at 10 o'clock.

EVICTIONS.

Deputies at Work in the Plum Creek Districts.

PITTSBURG, Pa., Sept. 9.—The work of evicting the striking miners at Plum Creek and Clarksville was begun today and as the result of two evictions, serious trouble is threatened by a mob of women who are armed with clubs and base ball bats, and are waiting for the arrival of Superintendent DeArmit and the deputy sheriffs.

PLUNGED TO DEATH.

An Aeronaut's Fatal Fall at Chillicothe, Mo., Last Evening.

CHILLICOTHE, Mo., Sept. 9.—Prof. Bossert, the aeronaut, made a balloon ascension at 5 o'clock last evening at the fair grounds and was fatally injured by the failure of his parachute to open readily when he made his descent.

He was about 200 feet in the air when he cut loose and before his parachute opened he was less than fifty feet from the ground.

His injuries are such that his recovery is considered impossible.

TO STOP ANARCHISTS.

Scotland Yard Officers Will Help the United States.

LONDON, Sept. 9.—In response to the request of the government of the United States, the authorities of Scotland yards have been directed by her majesty's government to furnish information to the United States authorities when anarchists are known to be embarking for the United States.

Expert Opticians,

DALLAS F. GREEN,

No. 3 Arcade.

Have your children's eyes tested before starting to school. Dallas F. Green, expert optician.

SUNNY SKIES

Smiled Brightly Upon Our Agriculturalists Today.

They Were Out in Large Numbers to Celebrate "Farmers' Day"—A Splendid Program Carried Out.

Louis Heilbroner and the weather man got their heads together and fixed it all up in fine shape for the farmers today. It is an old saying that "the farmer makes hay when the sun shines," but this is one day that the adage didn't hold good. The sun did its share by shining right along all day at the rate of between ninety and one hundred in the shade, and causing the sweat to roll off the brows of the honest people who came in swarms from the country districts to celebrate Farmers' day at Robison park.

By noon the park cars had carried out about 5,000 people and were still well patronized. The program consisted of a balloon ascension by the LeRoy sisters, assisted by Prof. Henri Snider; an old-fashioned barbecue, at which eight good sized beeves were served free; a band concert by the Maysville band, H. P. Walters, leader; a game of base ball between the Arcola and Maysville teams; numerous old-fashioned games; a dance to the tunes furnished by the Springfield orchestra, led by Lon Lopshire, and the regular theatre performance. With all of these attractions to select from the farmers and their families were made to feel that everything was there for this one day. Everybody had a grand, glorious time.

MUNICIPAL TALK.

Board of Works Will Let Several Contracts Tonight.

New Sidewalks in South Wayne Will be Commenced Next Week—A Joint Committee Meeting.

This evening the board of works will let several contracts. One will be for a new sidewalk on South Fairfield avenue, from Creighton avenue to Organ avenue, which will be the largest sidewalk contract let this season. The contract for a new sidewalk on South Broadway, from Park avenue to the limits of Highbanks addition will also be let. Another contract to be awarded is that of a sewer in the alley between Washington and Wayne streets, from Grant avenue to the western limits of Smith's addition.

JOINT MEETING.

City Clerk Monning is notifying the members of the waterworks and finance committees to meet with the waterworks trustees next Monday evening and try to come to a decision in the matter of purchasing the Page land for well purposes.

MAY FIGHT IT.

Opposition to the Vehicle Tax is Developing.

An Attempt Being Made to Organize for the Purpose of Making a Test Case to Knock It Out.

A self-appointed committee is calling upon liverymen and other owners of vehicles and bicycles for the purpose of enlisting enough support to fight the vehicle tax in this city. It is the purpose to engage some of the best legal talent and make a test case to declare the law unconstitutional. The fact that the law was declared unconstitutional in Chicago and some other places has given the opposition here courage to undertake the fight. The success of the committee will be made known after a thorough canvass, which will be completed tomorrow.

GONE IS LUETHI.

Sudden Disappearance of a Fort Wayne Tailor.

Alexander Luethi Mysteriously Missing—Gave No Notice of His Departure to Family or Friends.

Alexander Luethi, a tailor at 25 Calhoun street, has been missing for three days and there is no clue that might lead to his discovery. Last Monday morning Luethi did not appear at his place of business as usual, nor did he return home the night previous. His family is seriously alarmed over the man's continued and unexplained absence. Mr. Luethi has been domestic in his habits and thought a good deal of his family. As he had no trouble to inspire a rash leave-taking, there is cause to believe that harm has befallen him.

MAY LEAVE US.

R. L. Romy Will Probably Dispose of Fort Wayne Interests and Move.

It will be a matter of regret to many Fort Wayne citizens to learn that R. L. Romy is now interested in a deal by which he will dispose of nearly all of his property and move to the west. Mr. Romy was in Chicago consulting with parties interested a few days ago, and he expects to go there again the latter part of this week to close the final business connected with the transfer.

Mr. Romy has been a resident of Allen county thirty-two years, and was for a considerable portion of that time identified with Fort Wayne's progress in various ways. He has accumulated a snug fortune. Various enterprises will suffer by his absence. Mr. Romy states that his principal reason for leaving is to locate in a different climate, where he can recuperate his health. He says there is a possibility of his moving back to Fort Wayne after several years, but will not say that he will positively do so.

BICYCLE SMASH-UP.

Herbert and Roy Tigar Meet With an Accident.

Balloon Burned—Horses Frightened and Other Mishaps, Some of Them Serious.

This morning Herbert and Roy Tigar, the sons of Councilman W. H. Tigar, were riding a bicycle tandem on West Berry street, when a careless wheelman who was riding with his hands off the handle bars, collided with their machine. A serious wreck resulted, all of the riders being thrown to the pavement. The Tigar boys were badly bruised and the front wheel of the tandem was bent out of shape.

STRUCK BY A STREET CAR.

A West Main street car struck a farmer's wagon near Lindenwood cemetery this morning. The vehicle was overturned and the occupants spilled out but nobody was injured.

BALLOON BURNED.

As Miss LeRoy was preparing to make a balloon ascension at Robison park yesterday afternoon, the balloon caught fire and was totally destroyed. It took only a few minutes for the flames to get in their work. Professor Snyder, who manages the ascensions, stated that the accident would not interfere with the ascension today. He telegraphed at once for another balloon and it arrived today.

RUN DOWN BY CARELESS DRIVER.

Theodore Schultze, a twelve-year-old boy living on Hugh street, was run down by a careless driver last night. He was picked up in an unconscious condition and taken home, where Dr. McCausland examined his injuries. He was seriously, though not dangerously hurt, several wounds being inflicted on his head and seven teeth knocked out.

HORSES FRIGHTENED.

Last evening a horse driven by George DeWald took fright on Hoagland avenue and turned suddenly, throwing Mr. DeWald to the pavement. Fortunately he was not injured.

A horse driven by Mr. Rabus was frightened by a street car in front of the Hamilton bank last evening. The street was crowded with vehicles at the time and, but for the skillful handling of the reins by Mr. Rabus, a serious accident might have resulted.

FRACTURED LEG.

Mrs. Gilbert, of Hanna avenue, while alighting from her carriage last night, fell to the ground, fracturing the bones of one leg.

STRUCK A SNAG.

An Obstacle Appears in the Strike Settlement.

Ohio and Pennsylvania Would Be the Beneficiaries of the Proposed Plan—Other Districts Would Suffer.

COLUMBUS, Ohio, Sept. 9.—The national convention of United Mine Workers has struck a snag. Among the delegates has grown a feeling that even were the strike settled, Ohio and Pennsylvania would be the beneficiaries. There are men of this belief in Illinois, Indiana, Ohio and West Virginia, the two first states being practically unanimous.

President Knight and Secretary Kennedy, of Indiana, believe a settlement on the basis proposed would adjust matters in Pennsylvania, Ohio, Indiana and eastern Illinois, but would have little or no effect in northern Illinois. These men are substantially in favor of a continuance of the strike.

The delegates from Indiana and Illinois, so far as can be learned, as the session is being held with closed doors, are acting in harmony. Certain Ohio delegates are standing by West Virginia, as a settlement without advantage to that section from the miners' point of view would be tantamount to the miners' union losing the ground it has gained there. Some Indiana and Illinois delegates feel that they have been made the cat's paw of the movement. They say they have time and time again struck at the request of other districts and when such districts gained what they wanted the contest would be declared off, leaving Indiana and Illinois without substantial benefit.

The Massillon, Ohio, delegation is numbered among those who object to a settlement as proposed.

President Carson, of North Illinois, says they will stay out whether the strike is settled or not.

LODGE COLUMN TOMORROW

Postponement of This Interesting Feature Will be At the Robison.

Some delay has attended the gathering together of data for THE SENTINEL'S new lodge column, which was announced to appear today and owing to this fact it has been deemed advisable to introduce the department tomorrow. It will be all the rage. Look out for the lodge column tomorrow, and the oldest Mason of Fort Wayne.

A line of watches for teachers at Dallas F. Green's, No. 3 Arcade.

The Sorosis? league will hold a regular meeting tonight.

OUR LIBERAL PATRONAGE

Since opening, the cut rate drug store has shown to us, that our prices are appreciated. Note the following list:

Cuticura, regular price 25c ..... Our Rate Price 15c
Chamberlain's Pain Balsam, regular price 25c ..... Our Rate Price 15c
H. H. McLain's Cordial Balsam, regular price 25c ..... Our Rate Price 15c
Tetter Ointment, Rose Ointment, Pimple Plasters, Rose Lotion, price 25c ..... Our Rate Price 15c
Parmelee Pills, regular price 25c ..... Our Rate Price 15c
Capt. Pete's Rubber Fly Springs, 4 in. ..... Our Rate Price 5c

The McVicker
Cut Rate Pharmacy.
Cor. Calhoun & Washington Blks
OPEN ALL NIGHT

The Evening Sentinel.

BY E. A. S. MACKEY.

THURSDAY, SEPT. 9, 1897.

TONIGHT.

Revival Services—At Trinity M. E church, Bloomingdale.

Evangelistic Services—At Berry Street M. E. Church.

Theosophical Society—Regular meeting.

Federal Labor Union—Regular meeting.

Lodges—Wayne Tent, K. O. T. M., Summit City, No. 54, A. O. U. W., Harmony, No. 19, I. O. O. F., Beckham camp, No. 95, The Grand Fraternity.

Temple Attractions for the Week—"Never Again" on Saturday evening.

In the foreigner pays the tax what a monkey the sugar trust is making of the foreigner.

Even a yellow fever scare comes in the nature of a relief to the din about Klondike and its vulgar nuggets.

Elwood is an enlightened Indiana community where the color line has been drawn and the few colored families resident thereon warned to leave.

The municipal campaign has been pulled wide open in Indianapolis and the permanent issue from the republican point of view appears at this distance to be Tom Taggart's smile.

The corporation of Brown university have discovered that it was much easier to force President Andrews to resign than it is to induce him to remember his resignation. Dr. Andrews has written a letter the gist of which is that the resignation had better stand and the consequences be with the corporation.

For that the public is not allowed unrestricted access to the enclosure about the new court house there is a reason which is readily understood and fully appreciated by all sensible persons. Progress of the work and the safety of limb and life require that large crowds be kept away. There will not be if the gates were thrown open without reservation. Moreover, the county agent has been with the more trained over to the contractors, who are of opinion pursue their own methods to avoid life and to secure their workmen from interruption. However, it will be no difficult matter for those who want to enter to get permission to do so.

The Future of Farming.

While the hard times have fallen with particular stress upon agriculture in this country and much has been said and written of the gradual disintegration of the independence of the farmer, it is none the less true that there is no vocation whose future is brighter with promise than that of the American husbandman.

It will not be long until rural telephone systems will place farmers in indestructible touch with not only his neighbors but the markets, with all the accruing advantages that are sequential to such condition, and natural profits that now go to waste will go into the farmer's pocket. Interurban electric railways will make towns and cities easy of daily visit, put him within quick access to all the advantages of culture, refinement and healthful pleasure that centers of population must hold over rural districts. The farmer can attend the lecture, the opera, be member of the club, being himself in contact with the affirmative and aggressive minds he now has little opportunity to cultivate; in short, he will and do all that he could if he lived in town or city. Free rural mail delivery is a successful experiment and is nearer at hand than many people imagine. Daily delivery of the newspapers of the metropolis will become the farmer's mental stimulus and his horizon will broaden as it must with the intimate knowledge of all that the great busy world is doing. Free rural public libraries will bring him in contact with all the genius of our civilization and rural high schools will place superior education within reach of his children. All these things will be his, his wife's and his next of generation. Life on the farm will be robbed of its drudgery and isolation and will be environed by all that culture, refinement and art have to bestow. Science and intelligence united to all that inventive genius can bring to aid will wrung with easy hand nature's riches from the soil, and adjusted conditions which must come from the inevitable triumph of exact justice to all classes of men will make agricultural pursuits not only to pay as well as any other ventures, but will also make it the most free, independent and pleasant vocation which can invite the labor of man.

All these things will be because they are a part of the force of progress.

NO CHANGE TO FOLLOW.

Mills and Miller Will Continue the Business at Wabash.

Messrs. Mills, Miller and others of the L. B. Ross & Co. store, have returned from Fort Wayne, where they attended Mr. Ross's funeral. The doors of the great dry goods store were reopened today, and business resumed.

Mr. Mills expresses the feelings of the officers and employes in an advertisement in this issue which reads as follows:

"With our hearts filled with unspeakable sorrow we open our doors for business.

"The master mind that has controlled our company for years is stilled in death, but his lofty example, his fidelity to honest business methods remains with us and spurs us on to conduct this store which was his pride in life on the same broad and liberal principles which have so far made it a success.

"Of Mr. L. B. Ross can truly be said: His life was gentle, and the elements so mixed in him that nature might stand up and say to all the world, this was a man."

Mr. Mills was in New York during the last two weeks of Mr. Ross's sickness. He said to a Gazette writer today that his death came as a great surprise and shock to Mrs. Ross and to himself. They had no thought of a fatal termination until shortly before the last. Mr. Ross had been in pretty good health all summer but about three weeks before his death was taken down with typhoid fever. He lay sleepy or half unconscious most of the time and took the medicine and nourishment given him and did not care to talk or to be talked to. He did not at any time seem dangerously sick. He had passed in safety the crisis at twenty one days. The night before his death the doctor was up with him all night and at 6 o'clock the next morning he died.

His sister, Mrs. Sidney Lincoln, of Steubenville, Mass., and Mrs. Rood's sister, Mrs. M. C. Ewing, of Fort Wayne, came on to New York to meet Mrs. Rood.

In speaking of the business Mr. Mills said that it would continue the same as heretofore. Mrs. Rood will be in Terre Haute this fall to give the business some attention, but it is her purpose to make her residence in Fort Wayne, where she has two sisters, instead of in New York.

AT THE HOTELS.

Partial list of guests at several of the City Hostelries.

Wayne—James J. Corbett, San Francisco; Thomas Corbett, San Francisco; William A. Brady, New York; G. H. Cooke, Chicago; J. N. Fox, Cincinnati; Guy H. Foster, St. Louis; A. C. Kiesling, Indianapolis; H. C. McKean, Cleveland.

Randall—H. J. Smith, Decatur; Bell Chandler, Kalamazoo; S. Ackerman, Cleveland; Mrs. Fitzgibbons, Grand Rapids; G. Kennedy, South Bend; C. C. Foster, Warsaw.

New Anthony—E. Heinemann, Milwaukee; Sam L. Levy, Cincinnati; J. C. Lacey, Mansfield; W. B. Brown, Indianapolis; L. N. Fulton, Johnstown, Pa.; F. W. Gibson, St. Louis; M. H. T. Young, Detroit; W. H. Coverdale, Pittsburg.

Rich—H. B. Wood, Moravia, N. Y.; A. J. Dewitt, Fairport, N. Y.; J. W. Rosin, Findlay, O.; M. Y. H. Archbald, Decatur, Ind.; R. F. Hoagh, Decatur, Ind.; C. A. Gill, Leslie, Mich.

Unjust Taxation.

(To the Editor of The Sentinel.)

I notice by a recent issue of THE SENTINEL that the city comptroller has called to his aid the police force with a view of aiding him in the collection of the bicycle tax. It seems to me that as long as corrective measures are going to be taken to collect this tax, which has been declared unconstitutional elsewhere, cyclists should organize at once with the object of offsetting the raid which is about to be made on their members. We have paid taxes on our bicycles, which are included in our personal property, then we are asked to pay an additional tax for the privilege of riding on roads and streets, which, through neglect, in place of affording comfort and pleasure, become a real effort. If the money that has been paid in from year to year had been expended in improving the streets and crossings and regulating the sprinkling wagons we would say nothing, but inasmuch as the streets are getting worse and worse every year it seems time for somebody to take action in this matter. I am satisfied that if any effort were made on the part of the authorities to improve the streets by putting in a better quality of road bed at the sides of the streets, at any rate, cyclists, who have now become more numerous than ever, would have no hesitation in paying the tax that they knew was being applied for their comfort and benefit, but we have three years experience to show that nothing whatever has been done in return for the large amount of money paid in by cyclists in the form of road tax. I would like to see the Democratic association which I believe was organized partly for this purpose take this matter up in earnest and see that we get justice either one way or the other.

CYCLIST.

TENNIS TOURNAMENT

Final Arrangements Made for an Interesting Series.

The final arrangements for the Fort Wayne tennis tournament have been completed. A series of games, lasting three days, began yesterday at the Hoosier and Hamilton courts. Ralph Yarnelle acted as umpire. The following are the entries:

GENTLEMEN'S SINGLES.

Ralph Yarnelle plays John Morling.

Nathan Snyder plays Herbert Lang.

Walter Griffith plays Archie Bradley.

Albert Block plays Ben Woodworth.

Fred Shouff plays Percy Olds.

GENTLEMEN'S DOUBLES.

N. Snyder and H. Lang play B. Woodworth and Fred Shouff.

N. Olds and H. Yarnelle—bye.

MIXED DOUBLES.

Miss Elizabeth Knight and Ben Woodworth play Miss Mary Shouff and Fred Shouff.

Miss Bertha Hoosier and Herbert Lang play Miss Katherine Hoffman and Nathan Snyder.

Miss Ethel Mossman and Ralph Yarnelle—bye.

LADIES' SINGLES.

Miss Sadie Griffith plays Miss Kate Hoffman.

Miss Ethel Mossman plays Miss Bertha Hoosier.

Miss Elizabeth Knight plays Miss Mary Shouff.

Miss Fannie Winch—bye.

Umpire—Ralph Yarnelle.

The preliminary rounds yesterday resulted as follows:

Norman Olds won from Creighton Williams. Score, 6—3, 3—6, 6—2.

Fred Shouff won from Percy Olds. Score, 6—1, 6—0.

A. Bradley won from W. Griffith. Score, 6—4, 6—1.

These games are hotly contested and create a great deal of interest.

REAL ESTATE SALES.

Reported Daily by the Indemnification Abstract Company.

Magdalena Hohnbaum to George P. Hohnbaum, west part lot 23, Boesmeyer's subdivision, for $1.

Henry H. and Sylvia K. Lipes to George F. Feltz, undivided interest in fractional north ½, northwest ¼, section 3, and fractional west ½, northeast ¼, section 4, and north part northeast fractional ¼, northwest ¼, section 4, all in township 31, range 11, and east end southeast ¼, southeast ¼, section 31, and south ½ fractional southwest ¼, section 32, all in township 32, range 11 east, containing in all 362 acres, for $1,200.

THE MARKETS.

Chicago Markets.

Chicago, Sept. 9.—Wheat—Sept., 96½c; Dec., 97½c, old 96c; May, 97½c.

Corn—Sept., 21½c; Oct., 22c; Dec., 22½c; May, 26½c.

Oats—Sept., 19½c; Oct., 20½c; Dec., 21½c; May, 24c.

Pork—Sept. and Oct., $6.55; Dec., $6.70; Jan., $6.62.

Lard—Sept., $4.72; Oct., $4.75; Dec., $4.85; Jan., $4.02.

Ribs—Sept., $3.57; Oct., $3.47½; $3.50; Dec. and Jan., $4.05.

Park Attractions.

Miss Ida LeRoy, of the LeRoy sisters will make a balloon ascension with parachute leap at Robison park Friday evening at 7 o'clock, in place of Professor Snyder. Miss LeRoy is considered the most daring aeronaut in the profession.

The regular weekly concert by the First Regiment band, with a new program, will be one of the attractions. The balloon ascension will take place at 7 p. m. and the band concert at 7:30, with an intermission of one hour to allow every one to witness the performance at the theater.

WILL HUNT BIG GAME.

Two Stewart Young Men Who Want to Bag Game.

Two stewart young Englishmen came to America recently on their way around the world. They are russians, and their names are J. N. Telcoe and Wickham Telcoe. The father of the former has large mining interests in Wyoming, which young Telcoe acknowledged, have panned out exceedingly well, and these two on their way around will invest $50,000 additional in the same locality.

"Our trip is partly a pleasure one," said one of the pair. "We have our rifles with us and expect to have a try at game in Montana this autumn. There we will cross the Pacific and will go home through Siberia, where we expect to have some more big shooting. We don't intend to come back to England again before next July."

The pair are evidently enthusiastic sportsmen. One said he has hunted elephants in South Africa and had bagged one himself.—Pittsburg Dispatch.

A FREAK WILL.

An Old Woman Leaves Money to Pay Her Many Masses.

"One of the strangest freaks I ever saw in the shape of a will matched in our courts last week for probation," said Mr. Kendall H. Dorset, an attorney of Cincinnati, who is in Washington recently. "It was the last wish of an old woman named Koll. I think she did not have over $[illegible] money. Nevertheless she had arranged [illegible] of the local church [illegible] the pastor of the church [illegible] have mass celebrated for Mrs. Koll and her father [illegible]

"The masses [illegible] the church [illegible] the estate. The will offered much attention in the church [illegible] was widely commented on in the city. My wife connected [illegible] to that [illegible] was Koll. A lawyer [illegible] things to do [illegible] —Washington Post.

LEHMAN'S

We respectfully call your attention to the greatest line of Boys' School Suits in Northern Indiana. Sizes for Boys' from 5 to 18 years of age. Prices $1.00 and upwards.

Better Suits for the same money or the same suits for less money than any house in Fort Wayne.

LEHMAN'S

Mother's Friend Allays Nervousness, relieves the Headache, Cramps and Nausea, and so prepares the system that the time of recovery is shortened and many say "stronger after than before confinement." It insures safety to life of both mother and child. All who have used "Mother Friend" say they will never be without it again. No other remedy robs confinement of its pain. Sent by express, prepaid, on receipt of price, $1.00 per bottle. Book "To Expectant Mothers" mailed free containing valuable information and testimonials. THE BRADFIELD REGULATOR CO., ATLANTA, GA. SOLD BY ALL DRUGGISTS.

THEY SAW COR B

Watching Jim fr on the grand stand

Belinda (who is expecting some one and knows his careful ways): "Oh, Willie, you naughty boy! Your mustache does tickle my neck so."

—Nugent.

Robbie: "Will you marry me, Helen?"

Helen: "Marry you, indeed! Do you suppose you could support a wife and three dolls?"

—Pittsburgh Bulletin.

Mrs. Parkins has seen the new man carry recently. "He's disgustin, my dear. A creature with a mustache as a dirty page, actually as petticoat-in."

[illegible] was only Dr. Brooksby with his hat on. "Who's here," [illegible] "[illegible] Come hang on the rail to [illegible]

—Nugent.

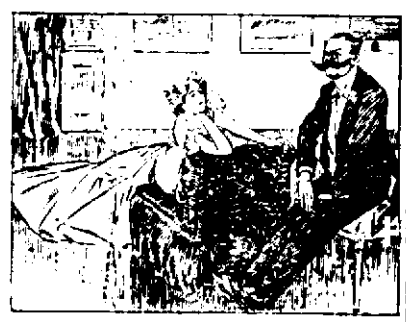

The Baron: "It is my duty to tell you, Miss Gertrude, that no less than three young ladies have [illegible] this evening. Hitherto I have [illegible] now don't you think you can [illegible] Miss Gertrude: "No, [illegible]

The Baron: "And the one [illegible]

—Pittsburgh Bulletin.

If you have never tried Cleveland's baking powder you do not know what the *best* cake tastes like.

You may be a good cook, but without Cleveland's baking powder you are at a disadvantage.

Guarantee.

Grocers are authorized to give back your money if you do not find Cleveland's Cut Rate baking powder you have ever used.

Cleveland Baking Powder Co., N. Y.

NEGROES WANTED TO GO.

All Black Klondike Fever Said the Visitor Came to Town.

"Do you you may not think that the Klondike fever struck the colored people down here yet," said Mr. J. G. Hankins of South Carolina stopping a friend near to Washington.

"It struck them hard, and the fever raged with great virulence, particularly in Charleston, for quite a period. It was true, however, to state that there was a great excitement of the mail sort as far as the negro element of our town is concerned. The men who would be rash enough to call "Klondike" on a [illegible] colored Charlestonian would be in danger of being ripped up with a razor.

"A week or so ago there appeared in Charleston one of the glibest talking dickers that ever hit the old city. He formed the rising excitement about the gold lots of Alaska with curving art, and he held forth about the wealth to be gathered just for the picking off it. He had his audience well sugar coated. At the proper time he springs his scheme, which was nothing more or less than the organization of Klondike clubs for the sole and exclusive benefit of the colored race. The scheme had just as much right to the gold, that any round from up there as any body, and if they didn't avail themselves of the glorious opportunity to become rich they were the biggest fools on earth. All they had to do was to join the club and get an interest in the profits that would accrue. The more money each individual contributed the more would be his share of the proceeds, and the promoter advised every body to invest every dollar that could be raised.

"Well, these people fairly tumbled over each other in subscribing to the Klondike enterprise. The stock treasurer was in no hurry, but after several days of fat collections he concluded he had worked his Charleston constituents sufficiently and decamped for fresh pastures. It is said to say that his colored employes wouldn't be worth a copper if they he shows up in their country city again. It was a great bunko game, but it can't be worked twice in the same town."—Washington Post.

KLONDIKE IN WINTER.

How the Natives of the Northwest Keep Themselves Warm.

The Eskimos of the Yukon region have learned the art of living warm with little or no fire. They can live where the thermometer is as far depressed below zero as it is below 32° Fahrenheit, and yet be comfortable with no other heat than that given by a single lamp, so enclosed by that of their own bodies.

The lamp is lighted and set in the middle of a hut so low that no one can stand upright in it. Around the rim of the hut is a shelf, generally made of frozen snow, and covered thickly with furs. On this shelf the Indians lie in their sleeping bags, crowded together as closely as they can be packed. The entrance to the hut is through a sort of a tunnel so constructed that the outer air will be entirely excluded. The hut is thus almost wholly without ventilation, and when the lamp is lighted its heat, with that of perhaps a dozen human bodies, makes it possible for any one to live through the winter in the hut, provided he can stand the unspeakable foulness of its atmosphere.—Milwaukee Wisconsin.

CATS LOSE A FRIEND.

The Death of Miss Mayhew Ends a Life Devoted to the Welfare of Felines.

Lonely cats, deserted by their owners or lured from their homes by heartless boys, have lost a good friend in Miss Annie Mayhew, who died a short time ago in England. This woman was "the founder of a cats' home, and her whole time and energy are now devoted to caring for deserted and stray felines, on whose behalf she was constantly appealing to the kindly hearted. Every summer she issued an appeal through the press to persons leaving town, begging them not to forget poor pussy, leaving it to starve in an empty house.

Miss Mayhew was a firm believer in the theory that there is a happy hunting ground for animals in the future and that human beings and animals will come to their reward in the great hereafter. It is doubtful if she took that in some way pussies who had suffered great cruelties at the hands of men and women in this life might some day have their compensation.—Exchange.

A Prize For the Bicycleman.

The [illegible]

How's This!

We offer One Hundred Dollars Reward for any case of Catarrh that cannot be cured by Hall's Catarrh Cure.

F. J. CHENEY & CO., Props., Toledo, O.

We the undersigned have known F. J. Cheney for the last 15 years, and believe him perfectly honorable in all business transactions and financially able to carry out any obligations made by their firm.

West & Truax, Wholesale Druggists, Toledo, O.
Walding, Kinnan & Marvin, Wholesale Druggists, Toledo, O.

Hall's Catarrh Cure is taken internally, acting directly upon the blood and mucous surfaces of the system. Price 75c per bottle. Sold by all druggists. Testimonials free.

To the Young Face.

[illegible]

Ready For All Foes.

Kentucky is the home of up to date offerers. J. C. Worth is a constable in Breathitt county, Ky. In the same county there are any number of moonshiners. In order to go with the outlaws of the mountains, where John is invariably true, Constable Worth has just purchased an up-to-date Colt's pump steel shire.—Louisville Post.

PERSONAL POINTS.

Teresina Tua, the violinist, now the Countess Franchi Verney, has been nominated as effect of the French academy.

Professor J. H. Trumbull of Hartford, whose death has just been announced, was said to be the only person who could read Eliot's Indian Bible.

Camille Saint Saens will go to London next spring to conduct one of his operas at Covent Garden.

Edward Everett Hale said recently that he believed that the thorough training in Latin given the Boston boys from 1835 to 1855 had much to do with that city's reputation as a literary center.

Stands at the Head.

Ann J. Bond, the leading druggist of Stockport, Ia., says: "The King's New Discovery is the only thing that cures my cough, and is the best seller I have." J. F. Campbell, merchant, of Stafford, Ariz., writes: "The King's New Discovery sells that is claimed for it. It never fails, and is a sure cure for Consumption, Coughs and Colds. I cannot say enough for its merits." Dr. King's New Discovery for Consumption, Coughs and Colds is not an experiment. It has been tried for a quarter of a century, and today stands at the head. Trial bottles free at Dreyer & Bros., drug store.

Electric Bitters.

Electric Bitters is a medicine suited for any season, but perhaps more generally needed when the languid, exhausted feeling prevails, when the liver is torpid and sluggish and the need of a tonic and alterative is felt. A prompt use of this medicine has often averted long and perhaps fatal illness. No medicine will act more surely in counteracting and freeing the system from the malarial poison. Headache, Indigestion, Constipation, Dizziness could not exist where Electric Bitters is used and 50c and $1.00 per bottle at Dreyer & Bros., drug store.

Bucklen's Arnica Salve.

The best salve in the world for cuts, bruises, sores, ulcers, salt rheum, fever sores, tetter, chapped hands, chilblains, corns and all skin eruptions, and positively cures piles, or no pay required. It is guaranteed to give perfect satisfaction or money refunded. Price 25 cents per box. For sale by Dreyer & Bros.

The Pennsylvania Lines.

Trains Run by Central Time.

Trains depart from Pennsylvania Station, Fort Wayne, Indiana.

GRAND RAPIDS & INDIANA R. R.

WABASH RAILROAD.

NICKEL RATE

Lithograph Colored Posters, colored first and second class day coaches, on through trains, Pullman sleepers, dining cars, free reclining chair cars, Unequalled Dining Car service.

All Kinds of Tickets Sold Over Any Line in the World.

Ticket Office, Corner Clinton and Main Streets.

E. A. W. TIER, TICKET AGENT.

T. C. ROSE, Ticket Agent, Fort Wayne.

C. L. STONE, General Passenger Agent, Detroit.

J. E. WELLS, Traffic Manager, St. Louis.

T. P. A. CHICAGO & GRAND TRUNK RAILWAY. Fort Wayne Branch.

Alaska! Klondike!

No need to go there for

GOLD DUST

when you can get it at any grocer's.

It Makes the Dirt Fly

MADE ONLY BY THE N. K. FAIRBANK COMPANY.

Chicago, St. Louis, New York, Boston, Philadelphia.

"OH! THAT EASY TOUCH!"

SMITH PREMIER HAS IT.

SMITH PREMIER TYPEWRITER CO., SYRACUSE, N.Y., U.S.A.

Catalogues and information at Indianapolis Office, 76 E. Market St.

REGULAR SPANISH

This is the exact size and shape of the Regular Spanish Cigar. The only 10c Cigar that sells for 5c. Made by KASTEN & KOEHLMEYER, 248 Calhoun Street.

Dimpled, Fat, Cooing, Smiling.
Its cute ways our hearts beguiling.
Even when it takes its airing.
Hearts of strangers, its ensnarcing.
Secrets of its happiness show.
The Carriage came from the

INDIANA FURNITURE CO.

Now is the time to buy a Baby Cab. We will no carry any of them over. Come and see for yourself, we have them from $3.95 up, and all must go.

Indiana Furniture Co.,
166 Calhoun St.

Martin's BACK WATER TRAP Prevents Sewerage from backing in your cellar.

Circulars and full Particulars on Application.

EMMETT MARTIN

Plumber and Gas Fitter,

104 Buchanan Cor. Hanna

Telephone 276.

The woman who wants more than a healthy person to recommend a medicine to her sick sister, must be a fool. It is good all women to be healthy. Dr. Pierce's Favorite Prescription makes weak women strong, sick women well. It is the only medicine for women, sold by druggists, or by Dr. Pierce's Medical Association, for the cure of all those painful ailments peculiar to women, for the relief of the expectant mother, and for the production of a healthy and vigorous offspring. Over 50,000 testimonials from those who have been benefited by this wonderful medicine. More of it is used than of all other kinds for sale by druggists combined. Women who want to know more about it should send for Dr. Pierce's Pamphlet, which will be sent, sealed, for 10 cents in stamps. Address, R. V. Pierce, chief consulting physician, Dr. Pierce's Invalids' Hotel and Surgical Institute, at Buffalo, N. Y.

The best doctor in Kansas City tells me that Dr. Pierce's Pellets are a mild, safe, sure, speedy and permanent cure for constipation. They do not gripe. One is a gentle laxative, and two a mild cathartic. All medicine dealers.

Health is Wealth.

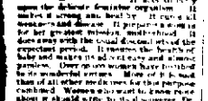

DR. E. C. WEST'S NERVE AND BRAIN TREATMENT

IN BOSTON.

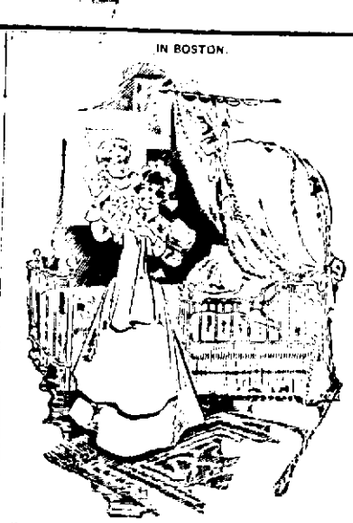

Nurse—Like a horse, Bunkum Cross, he didn't have—Johnny (up to date)—Nit, not with the present design in pedigrees.

A QUESTION.

She—Here, after, Cole, I intend to do the cooking myself. He—Is that the reason you insisted upon me having my life insured?

Ask your Druggist for a 10 CENT TRIAL SIZE. Sly's Cream Balm. CATARRH. COLD IN HEAD. BEFORE—AFTER

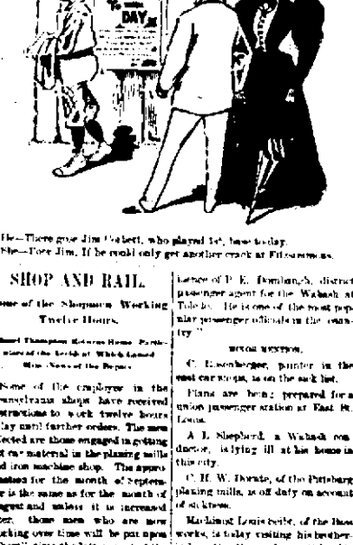

She—There goes Jim Gobell, who played 1st, base to-day. She—Poor Jim. If he could only get another crack at Fifty-seven.

GULVER MILITARY ACADEMY.

W. L. KERLIN & W. H. BLOOM, KERLIN & BLOOM, Undertakers and Embalmers

131 CALHOUN STREET.

A. Hattersley & Son PLUMBERS, STEAM AND GAS FITTERS. 48 E. Main Street. Fort Wayne, Indiana

J. F. ZIMMERLY & CO., Practical Plumbers, Gas and Steam Fitters. 80 IN CALHOUN STREET

J. C. PELTIER,

Undertaker and Embalmer. 17 West Wayne Street.

YOUNG WOMEN desiring to make their house at the new Y. W. C. A. Rooms, 48 and 51 W. Berry Street, should apply at once. Mrs. Johnson, her assistant at the room, will be related and will be glad to give other information as to the accommodations. Address, West Berry Street.

Bicycle repairing and FINE BARGAIN BARGAIN Bicycles on sale. Save money by call on Wolfe, 136 Second street. Bell Phone 824.

ROYAL BAKING POWDER Absolutely Pure

DR. PRICE'S CREAM BAKING POWDER

THE DELICIOUS BIVALVES ARE ONCE MORE IN FAVOR.

INDIANS WERE WISE.

WONDERFUL!

WANTED.

FOR RENT.

FOR SALE.

LOST.

PROFESSIONAL.

BUSINESS DIRECTORY

BANKS

White National Bank, CAPITAL $200,000. SURPLUS $50,000.

INSURANCE

JAMES E. GRAHAM, ...LAWYER.

Aveline House Block.

PHYSICIANS

G. W. BOWEN, M. D.

D. C. FISHER.

Money to Loan

FORT WAYNE REAL ESTATE EXCHANGE

165 Pieces of Libby's cut Glass at.... HALF PRICE. All Pieces marked in Plain figures....

We give you these prices to enable us to retire from business.

H. N. Ward, Cheap Cookery Store. 8 W. COLUMBIA ST.

The Roby Firehouse

Go to Chicago every Sunday via the Nickel Plate Road for $2.00 round trip. Train leaves Fort Wayne, 2:50 a. m.; arrive Chicago, 7:55 a. m.; returning leaves Chicago 3 p. m. or 10:15 p. m. 23 w.th.f.sw.f

CHEAP HOME-VISITORS' EXCURSIONS THURSDAY, SEPT. 9, 1897.

Go to Chicago every Sunday via the Nickel Plate Road for $2.00 round trip. Train leaves Fort Wayne, 2:50 a. m.; arrive Chicago, 7:55 a. m.; returning leaves Chicago 3 p. m. or 10:15 p. m. 23 w.th.f.sw.f

SHOP AND RAIL.

Some of the Shopmen Working Twelve Hours.

Railroad Champions Between Home Portsmouth and the Lands at Which Locomotives Are Now at the Repair.

Some of the employes in the Pennsylvania shops have received instructions to work twelve hours a day until further orders. The men affected are those engaged in getting out car material in the planing mills and iron machine shop. The appropriations for the month of September is the same as for the month of August and unless it is increased later those men who are now working one time will be put upon "short" time the latter part of the month. The brass moulders, who were working upon an eight hour schedule, were this morning instructed to work ten hours per day until some badly needed material has been gotten out, when they will resume the old schedule. The employes in the east car shops are working upon an order for 500 cars and are also remodeling a number of stock cars into box cars.

HOW IT HAPPENED.

Colonel R. H. Thompson arrived here at 8:30 last evening and is now at his home on West Wayne street. With the aid of crutches he is able to get around the house slowly, but it will be some time before he will be seen on the streets again. The Toledo Bee thus gives the particulars of the accident: "R. H. Thompson, district passenger agent for the Wabash at Fort Wayne, narrowly escaped death beneath the feet of a pair of truck horses yesterday afternoon. As it was Mr. Thompson's right ankle bones were broken and he may be a cripple for life. The injured man was attempting to board a train at Thirteenth and Monroe when, by a sudden jerk, he was thrown before a truck that was passing. The driver succeeded in turning his horses in time to keep them from trampling upon Mr. Thompson's prostrate form, but one of the wheels passed over his ankle. Mr. Thompson was taken to the residence of D. K. Dunlap, district passenger agent for the Wabash at Toledo. He is one of the most popular passenger officials in the country."

MINOR MENTION.

C. Eisenhauer, painter in the east car shops, is on the sick list.

Plans are being prepared for a union passenger station at East St. Louis.

A. L. Shepherd, a Wabash conductor, is lying ill at his home in this city.

C. H. W. Durate, of the Pittsburg planing mills, is off duty on account of sickness.

Machinist Louis Seible, of the Bass works, is today visiting his brother-in-law, Jim Dromgoldt, in Columbia City.

The Fort Wayne School of Electricity will be reopened on the 21st inst. The outlook is favorable for a large class.

J. C. Sullivan, chief dispatcher of the Wabash, is lying at his home in Peru in a precarious condition, being afflicted with typhoid fever. During the sickness of Mr. Sullivan, the duties of his office have devolved upon J. T. Cullen, one of the train dispatchers in the office at Peru.

The Ohio Falls car works are building one hundred box cars, 36,000 pound capacity, for the Memphis and Charleston.

Some of the employes of the Michigan division are now agitating the question of putting their pay back to that of 1892.

M. E. Tuttle, the Pennsylvania train dispatcher, has returned to his duties after his annual vacation. He was absent two weeks.

H. F. Meyers, the car repairer, who had his back injured a week ago, has recovered and is again at work in the Pittsburg yards.

Charles Green, of the engineering department of the electric works, will go to Brunswick, Ga., tomorrow to install a lighting plant.

Mrs. C. O. Miller, wife of the secretary engineer at the Wabash shops, went to Toledo today, to spend a few days with her relatives.

John Hogan, a victim of rheumatism, who had been disabled for a month, resumed his place in the Pittsburg blacksmith shops this morning.

Blacksmith William Brossard, of the Pittsburg shops, who had been on the sick list for the past ten days, was able to report for duty this morning.

Brakeman C. Moyer, G. H. Wise and A. B. VanMeter of the Nickel Plate road, who had been off duty for various reasons, resumed work yesterday.

It is stated that the Lake Northern is to be extended to Milford Center, where connection can be made with the Pankandle lines for Columbus.

The miners' strike has cut into the revenue of the Chicago and Eastern Illinois, the line earning in August but $292,434, a decrease as compared with August, 1896, of $2,056.

Nickel Plate Brakeman Ledine is again sick with rheumatism after making only one trip. For two months he had been disabled by the malady, and a portion of that time was confined to his bed.

Brooks engine No. 111, on the Monon, a day or two ago, hauling four vestibuled cars, ran three consecutive miles at a speed of a mile in forty-eight seconds, the best sport of speed ever made on the Monon.

Governor Ellerbe, of South Carolina, threatens to take steps by which the charter of every railroad in the state will be forfeited unless they stop bringing intoxicating liquors into the state for the use of original package houses.

The Commercial Travelers' National league will hold its first annual convention in Rochester, N. Y., on September 13 and 14. It is said they propose to side with the shopmen and try and another crack at Fifty-seven.

Superintendent E. A. Birnes, of the Bass & McDonald cycle company, has gotten out an unique sign board for the person who will report that firm in the local bicycle trade for season. The board proper is four feet square and upon it are the words: "Inquire of the Wood Electric," while in the center is an enlarged piece, twenty times the size of the name Slate which adorns the front bar of the Elkhorn, upon which is painted in black letters the words horse by the company's trade mark or name plate. The sign board was made by Will Buckles and it is a gem in its line.

There is a row between some of the western lines regarding a circular that has been sent out, stating that the Atchison and Great Western were chiefly instrumental in getting the low rates for the excursions of the Mercantile association to Chicago, and asking the recipient of that circular to remember the fact in coming to Chicago. This circular has made some of the other roads very warm, and they assert that a great injustice has been done them, and claim that they had as much a share in making the low rates as either of the two roads which it is claimed in the circular were chiefly instrumental in getting the low rates through.

MAY PRACTICE LAW.

Nashville, Tenn., Sept. 9.—A bright, young Republican, twenty-three years old, with a diploma from a law school at Nashville and the further reputation of a certificate of good character from the county court at Nashville, was today admitted to practice before a court of record here.

He name is Lafe A. Little, of Topeka, Kan., and she stopped here on her way to secure the license to present to the Kansas courts.

The girl was born in Tennessee, but her people moved to Kansas when she was a young. Her father supported much valuable revenue and the girl was given a good education in the Kansas schools. In 1894 she secured the position of engrossing clerk in the Kansas legislature.

NEVER AGAIN.

Fisher, who is expected to arrive in a few days.

Frank Perry, the machinist, has returned from Peru, where he spent several days in repairing the steel chimney in the Wabash company's elevator.

Louis Kellner has recovered from injuries sustained by a fall from a fence on Labor Day, and now occupies his place at the forge in the Pittsburg blacksmith shop.

The movement of the Michigan peach crop has set in, the first shipment, consisting of five car loads, passed through this city this morning enroute to Richmond, Ind., and points south.

Foreman C. E. Knoche, of the electric works, his son, C. F. Jr., and Mr. and Mrs. Louis Bipe, left this morning on the wheels for Columbia City, where they will attend a family reunion.

A Wood alternating machine and a large motor were shipped among the shipments from the electric works this morning. The former went to Chatsfield, Minn., and the latter to University of Illinois, at Champaign.

It is said that the Southern Pacific has under contemplation the erection of an immense elevator at New Orleans. The Kansas City, Pittsburg and Gulf is turning large quantities of grain over to the Southern Pacific for export via New Orleans.

The John Stevenson Car company has purchased fifteen acres at South Elizabeth, N. J., and will build a large car building plant, which will furnish employment to several hundred men. The Baltimore and Ohio is constructing a branch to the grounds.

William Bonner, division freight agent of the Pittsburg, is today making his personal call upon the agents along the line. This morning, in company with Trainmaster C. E. Walton, Mr. Bonner left on a special train for Chicago, intending to stop at all stations en route.

Thomas Hughes, Henry Weldon, Joseph Bennett and George Kronmeiller, boilermakers, who were employed at the Kerr Murray works during the recent rush of work in that department, have been laid off for various reasons, resumed work yesterday.

It is stated that the Lake Northern is to be extended to Milford Center, where connection can be made with the Pankandle lines for Columbus.

The miners' strike has cut into the revenue of the Chicago and Eastern Illinois, the line earning in August but $292,434, a decrease as compared with August, 1896, of $2,056.

Nickel Plate Brakeman Ledine is again sick with rheumatism after making only one trip. For two months he had been disabled by the malady, and a portion of that time was confined to his bed.

Brooks engine No. 111, on the Monon, a day or two ago, hauling four vestibuled cars, ran three consecutive miles at a speed of a mile in forty-eight seconds, the best sport of speed ever made on the Monon.

Governor Ellerbe, of South Carolina, threatens to take steps by which the charter of every railroad in the state will be forfeited unless they stop bringing intoxicating liquors into the state for the use of original package houses.

The Commercial Travelers' National league will hold its first annual convention in Rochester, N. Y., on September 13 and 14. It is said they propose to side with the shopmen and try another crack at Fifty-seven.

Superintendent E. A. Birnes, of the Bass & McDonald cycle company, has gotten out an unique sign board for the person who will report that firm in the local bicycle trade for season. The board proper is four feet square and upon it are the words: "Inquire of the Wood Electric," while in the center is an enlarged piece, twenty times the size of the name Slate which adorns the front bar of the Elkhorn, upon which is painted in black letters the words horse by the company's trade mark or name plate. The sign board was made by Will Buckles and it is a gem in its line.

There is a row between some of the western lines regarding a circular that has been sent out, stating that the Atchison and Great Western were chiefly instrumental in getting the low rates for the excursions of the Mercantile association to Chicago, and asking the recipient of that circular to remember the fact in coming to Chicago. This circular has made some of the other roads very warm, and they assert that a great injustice has been done them, and claim that they had as much a share in making the low rates as either of the two roads which it is claimed in the circular were chiefly instrumental in getting the low rates through.

MAY PRACTICE LAW.

Nashville, Tenn., Sept. 9.—A bright, young Republican, twenty-three years old, with a diploma from a law school at Nashville and the further reputation of a certificate of good character from the county court at Nashville, was today admitted to practice before a court of record here.

He name is Lafe A. Little, of Topeka, Kan., and she stopped here on her way to secure the license to present to the Kansas courts.

The girl was born in Tennessee, but her people moved to Kansas when she was a young. Her father supported much valuable revenue and the girl was given a good education in the Kansas schools. In 1894 she secured the position of engrossing clerk in the Kansas legislature.

NEVER AGAIN.

FLEXIBONE MOULDED CORSETS.

THE CHOICEST FABRICS

Of the World's Loomes, the most Flexible, Stainless and Wear Proof-stays. The most careful and expert workmanship enter into their construction.

We advise every lady who esteems the appointments of elegant dress a study to call

AT OUR CORSET DEPARTMENT

FLEXIBONE MOULDED. And learn what ease, comfort, and grace can be embodied in a Corset, when properly selected and fitted.

September 9, 10, 11 and 13th

We will have at our store the Manufacturer's special fitter, MADAM LONG, who will fit these Corsets to the form and explain their peculiar method of construction.

Root & Company.

SCHOOL SHOES.

Misses' Grain Leather School Shoes, sizes 12 to 2, at Things, 75c
Children's Grain Leather School Shoes, sizes 8 to 11 - 60c
All kinds of School Shoes at

THING'S

32 Calhoun St. Large Red Boot.

SAVE YOUR MONEY
By Depositing It With the
Allen County Loan & Savings Association,
32 East Berry Street.
Try our New Plan. Shares $1.00 each per month. Matures in seventy-seven months.
No Fines or Membership Fee.

Dyspepsia, Heartburn, Gastritis and all Stomach Disorders positively cured. Grover Graham's Dyspepsia Remedy is a specific. One dose removes all distress, and a permanent cure of the most chronic and severe cases is guaranteed. Do not suffer! A 50-cent bottle will convince the most skeptical.
A. C. COCKE, Druggist.

OFFICE AND RESIDENCE BROADWAY
HARRIETT F. STEBEN, M. D.
Office Hours—9-11 A. M. 2-4 P. M.
French and German Spoken.
Diseases of Women and Children a Specialty.

THE **BROWN** SADDLE

Is Rapidly Forging To The FRONT As The GREAT PRIZE GETTER.
BROWN-STYLE D.
THE SADDLE OF THE YEAR.
Made in Ten Styles—All Perfect.
Don't be fooled by Imitations. Send For Our Catalogue—Free.
THE BROWN SADDLE CO., Elyria, O.

RUBBER GOODS....
That We Warrant From One to Two Years...
HOT WATER BOTTLES.
FOUNTAIN AND BULB SYRINGES.
AIR CUSHIONS, ETC.

FREESE & RANKE,
Pharmacists,
86 Calhoun St.
Bell & Home Phones No. 477

MONEY TO LOAN
On real estate or personal security. C. F. PFEIFFER, Rooms 6-7, Bass Blk. 2tf

Ingrain Carpets,
Tapestry Carpets.
Velvet Carpets,
Body Carpets,
Moquette Carpets,
Axminster Carpets,
Savonerie Carpets,
Royal Wilton Carpets.

Our July sale emptied our Carpet shelves of all of last season's styles, so our magnificent Fall stock is all fresh, embracing the most beautiful, new and artistic designs of all the most celebrated looms, including Lowells, Smiths, Bigelows, Whittals, Stintons and Dobsons.

Carpets are rapidly advancing. We are still selling everything at old prices.

Foster Furniture Co.

ROME CITY AND RETURN SUNDAY 6:30 a. m. 50c Round Trip.

Look inst hereafter for the least money, is the rule when you purchase your fall suit from G. Schmidt, 20 East Main St. 3tf

The Evening Sentinel.

THURSDAY, SEPT. 9, 1897.

OUR TELEPHONES.

Business Office - - - - - - No. 175.
Editorial Rooms - - - - - - No. 600.

The Weather.

Washington, Sept. 9.—For Indiana: Fair tonight; Friday fair followed by showers and cooler in west portions; fresh southerly winds.

NEWS NOTES.

Fred Dohl gave a tennis party last evening.

Hon. J. H. Bass returned from St. Louis last evening.

Miss Bessie Cherry is the guest of friends at Van Wert.

George Ryan left today for Pottstown, Pa., to attend school.

E. K. Dorr, the tobacco salesman, is laid up with a lame knee.

Dr. Derbyshire and son, Weir, are visiting in Warren, Ind., this week.

Miss Annie Ward will leave this week for Chicago to visit Mrs. F. A. Newton.

Mrs. John B. Monning and daughter left last evening for Cincinnati, to visit relatives.

Misses Jessie Winch and Bertha Huestis will attend a dancing party at Decatur this evening.

Mrs. F. W. Sihler, of West Berry street, gave a supper last evening in honor of Mrs. Schultz, of Chicago.

Dr. W. H. Myers operated on Mrs. Sappington, of Zanesville, Ind., for obstruction of the bowels, yesterday.

Mrs. P. L. Potter left the city today for Middletown, Ohio, where she will visit her many relatives and friends.

John Eggeman, formerly of the postoffice, left today for Notre Dame to enter upon a course of study in the law department.

Mrs. J. W. Mitten will be the guest this week and next of Dr. and Mrs. Ward at Peru, and Captain and Mrs. Atkinson at Wabash.

The Barber Asphalt company has a force of men in the city making repairs to several streets. They were working on Washington boulevard today.

Peru Chronicle: "Mrs. John Sihler, of Fort Wayne, is visiting the families of Jerry Holland, East Eighth street, and Mrs. Browning, West Seventh."

The Misses Lizzie and Mary Olive left at noon today for Peru, where they will be the guests of their brother, James Olive, jr., who is a Wabash employe.

Some one removed the union card from the barber shop of Holman & Errington Tuesday and the proprietors were excited for awhile. It was returned by the jokers.

The City band called upon John Reuss at his new home on Spy Run avenue, the visit being unannounced. The genial host entertained the party in a handsome manner.

This morning at the St. Joe hospital, Miss Emma Dorste, of Montgomery street, underwent an operation for appendicitis. The surgery was performed by Dr. E. J. McOscar, assisted by Dr. Greenawalt and Dr. Stilling. The young lady will probably recover as conditions are favorable.

The revival services in progress at the Berry street M. E. church, are becoming very interesting, the attendance increasing with each meeting. Last evening the church was filled with attendants and a convincing sermon was delivered by Rev. T. J. Johnson, of Simpson M. E. church. Rev. M. C. Cooper, of St. Paul M. E. church, also assisted the pastor in the evening's exercises. The interest is on the increase and the church confidently expects a genuine revival. The pastor, Rev. C. C. Cissell, will preach this evening at 7:30.

Mrs. D. L. Harding has returned from Petoskey.

Mrs. P. E. Cox, of South Calhoun street, is quite ill.

A. L. Randall and family have returned from Rome City.

Miss Lillian Reed entertained at a thimble party this afternoon.

Miss Maud Biegler will entertain a hay rack party tomorrow evening.

Miss Bess Jefferson entertained guests last evening at a cycling party.

Miss Tena Martin, of Spy Run avenue, is at Columbia City visiting friends.

Mrs. Pheels Hamilton and family have returned from a summer's outing in Canada.

Miss Alice Ward left today for Bear Lake, to be the guest of Miss Georgia Lombard.

Mrs. Dr. Clevenger and Mrs. Halter, of Garrett, were shopping in the city yesterday.

The Walther League orchestra will have a rehearsal this evening at St. Paul's hall, on Barr street.

Mrs. Gust Treger, who has been visiting with her parents, returned to her home at Norwood Park, Chicago.

George Seralian, of Albion, Mich., who was the guest of her son, J. S. Seralian, and family, has returned home.

Miss Stella Hedcok, of Lafayette, Ind., who was visiting her sister, of 520 South Broadway, has returned home.

Miss Mary Walton will entertain a "Kaffee Klatsch" tomorrow morning from 9 to 11, in compliment to Miss Pearl Foster.

Little Margaret, daughter of Mr. Mrs. J. Seralian, has returned from a summer's visit with her grand parents at Albion, Mich.

The Huntington News-Democrat: "Mrs. Dominick Moran, of Fort Wayne, is visiting at the G. W. King home on South Jefferson street."

Miss Gregory and Miss Fulton, of Pittsburg, who were visiting their aunt, Mrs. W. D. Miller, of West Main street, left for their homes this morning.

Mrs. M. L. Ross, of 146 West Berry street left today for Sturgis, Mich., accompanied by her daughter, Mrs. H. L. Bradley and children, of Toledo, Ohio.

The annual reunion of the Maumee Valley Pioneers' association will be held at the old court house grounds, Maumee, tomorrow. Several persons will attend from this city.

Six rooms at the Randall hotel are occupied for the display of holiday goods by the firm of Brown, Eager & Hull company, Toledo. The house deals in books, fancy and art goods.

Mrs. Thomas Dyer, of West Jefferson street, and her niece, Miss Lillian Kane, of Dunn & Taft, are at Van Wert the guests of Mrs. Charles Rohrbaugh and are attending the Van Wert fair.

Judge and Mrs. Allen Zollars and Miss Clara Zollars have returned from Cambridge Springs, Pa., where they went on account of Judge Zollars' poor health. His condition is much improved.

The First A. O. U. W. band and a large number of friends of William Graeter, of the Indiana Furniture company, surprised that gentleman at his home on East DeWald street last evening. The host gave everybody a good time.

The faculty of the Fort Wayne College of Medicine met yesterday afternoon to attend to the preliminaries of opening the new term. The college starts the new year September 14th. The teachers will be the same as last year.

The directors of the Home Telephone company last night appointed Theodore Thorward assistant manager, and he will enter upon his duties at once. Mr. Thorward is a great hustler for business and will leave no stone unturned to push matters.

Miss Nettie Rice, of Wells street, who has been spending several weeks at points in Ohio, left Saturday for Indianapolis to visit friends and will be in attendance at the National Sons of Veterans and the ladies' auxiliary encampment at that place September 9, 10 and 11. Miss Rice is on the division staff of Indiana and is also a delegate from the local ladies' auxiliary of Fort Wayne.

Mrs. Andrew Strath and children, of West Jefferson street, who have been the guests of relatives at Dunkirk, Ind., for the past three weeks, returned home yesterday afternoon and were very pleasantly surprised last evening by a large number of friends who called to make the evening pleasant for her. Card playing was the feature of the evening after which a dainty luncheon was served in three courses.

For This Afternoon.

Choice Michigan Freestone peaches, fifth baskets, 25c; small baskets, 15c.
Concord Grapes, 15c basket.
California Silver Plums, 5c dozen or 75c box.
California Italian Plums, 5c dozen; 75c box.
Best Yellow Onions dozen to 15c peck.
Georgia Watermelons, 10c each.
Large shipment Michigan Plums and Peaches will arrive at 9 o'clock tomorrow morning.
Michigan Freestone Peaches, $1.40 bushel.
Fancy Crawford Peaches, $1.75 bushel.
Michigan Gage Plums, $1.40 bushel; baskets included.
Fruit House.

Fresh Oysters, Celery and Cranberries.
Selects, for frying, 25c; Standards, 20c.
Best Celery, 5c bunch.
Best Cape Cod Cranberries, 8c qt.
Fruit House.

A picnic was given today in honor of Miss Clara Dryer.

B. W. Quinn, mayor of Decatur, was in the city yesterday.

A. C. Auventz, the confectioner, went to Cincinnati, today on business.

Prof. Edwards, of Notre Dame university, is the guest of Hon. W. P. Breen.

Miss Jennie Burns, of Bowling, Mich., has arrived to attend Westminster seminary.

Miss Edith Allars has returned home after a two weeks' visit with friends in Chicago.

Miss Jessie Luce, of Lafayette, is the guest of her cousin, Mrs. O. V. Robinson, of Oak street.

Mrs. J. S. Moses, of Chicago, is the guest of her sister, Mrs. W. L. Robinson, of 18 Oak street.

Miss Elizabeth Ramp, of Columbia City, is the guest of Miss Nellie Harding, of 45 Harmer street.

Boyd W. Snyder, of East Lewis street, has returned from a fishing excursion at the northern lakes.

The Misses Beals will entertain with a "pink tea" this evening in honor of Miss Alice Beals, of Kentucky.

Will Patterson, a prominent base ball player of Richmond, Ind., is visiting in the city, the guest of Cliff Hoser.

Thos. P. Travers left this morning for St. Joseph's college, Rensselaer, Ind., to resume his studies for the coming year.

Mrs. E. A. Walmsmith, of 11 West Jefferson street, has returned from a three weeks visit to Belle Center, Ohio, and Vera Cruz, Ind.

Berry street M. E. Sunday school picnicks at Swinney park tomorrow. Members are requested to meet at the church at 1:30 p. m.

Miss Martha Arnold, of Bay City, Mich., who has been the guest of her sister, Mrs. H. C. Tremler, will leave for her home Saturday.

Alex Lipes, of the firm of Lipes, Nelson & Hagemaster, is making a business trip through northern Indiana in the interest of the firm.

W. S. Oppenheim, of Chicago, was in the city last night, en route to Bluffton, where his father died yesterday. Mr. Oppenheim was an attorney in this city a number of years.

Yesterday Sheriff Al Melching purchased for his little son, Albert Melching, jr., one of the handsome little Shetland ponies that have attracted so much admiration at Robison park. Little Albert is a cripple from hip disease and his new gift will let much boyish happiness into his life.

COME SEE THEM SPARKLE.

The Beautiful Transvaal Diamond Open Tomorrow 9 A. M.

The Transvaal is the nearest approach to a genuine diamond that has ever been discovered. They are the hardest of semi precious stones and powerfully brilliant, they have the fire and every stone guaranteed to retain its brilliancy and it is impossible to detect them from real diamonds. Royalty and the four hundred who own celebrated and costly diamonds set it necklaces, brooches, bracelets and girdles keep them in burglar proof vaults while they wear in public the exact duplicates in this marvelous gem, the Transvaal diamond; they have been pronounced by experts to be the most marvelous gem ever discovered. We have 5,000 of these beautiful stones on exhibition and for sale at No. 96 Calhoun street, part of Barrus' confectionary store, and we have placed the price of them for a few days only, mounted in studs, pins, ear rings, rings and brooches, at $1.00 each. Don't miss this chance of a life time to secure one of these beautiful stones. Come and see the Gorgeous Window Display and remember we guarantee each stone to retain its lustre and will replace any one that does not give satisfaction.

N. B.—Do not confound the Transvaal Diamond with so-called rhinestones, white topaz or any imitation stones, no matter what the name may be. The Transvaal is like the diamond, a product of nature. All others are manufactured from chemicals. Come see them sparkle. Open tomorrow, Friday, at 9 a. m.

Diamond palace, Barrus' confectionary, No. 96 Calhoun street.

PRISONERS LET GO.

Eight Police Court This Morning—Some in Police Circles.

A. Anderson and Steven Clark, train climbers, were let go by the mayor this morning.

Orlin Dodd, a vagrant, was released upon a promise to go to work.

Officer Greer is acting in place of Driver Joe Doyle today. Doyle is celebrating with the rest of the farmers at Robison park.

MICHIGAN PEACHES.

The Greatest Grocery is receiving daily large shipments of Michigan Peaches. Our receipts today for the most part will be Fancy Clings and Freestones, and are the very finest that have been in our market this season. Price for this delicious fruit is $1.50 to $1.75 per bushel, baskets included.

Fifth bushel basket Freestones, 35c.
Michigan Gage Plums, $1.25 bushel, including baskets.
Baltimore Oysters daily.
Siberian Crab Apples, 40c bush.
Home Grown Concord Grapes, 3c lb.
Roasting Ears, 5c dozen.
White Plume Celery, 15c dozen.
Jersey Sweet Potatoes, 75c bush.
500 Parlor Matches, 3c box; 3oc dozen.

The Greatest Grocery.

TO CLOSE THEM OUT
We will sell the balance of our Refrigerators at exact cost.
F. M. SMITH & CO.,
8-10 **22 Calhoun Street.**

CORBETT ON FIRST.

The Ex-Champion Pugilist is Today an Indian.

He is Playing First Base for Fort Wayne Against Toledo—The Base Ball News.

INTER-STATE LEAGUE.

	Won.	Lost.	Per cent.
Toledo	[illegible]	[illegible]	[illegible]
Fort Wayne	[illegible]	[illegible]	[illegible]
Dayton	[illegible]	[illegible]	[illegible]
Youngstown	[illegible]	[illegible]	[illegible]
Fort Wayne	[illegible]	[illegible]	[illegible]
Mansfield	[illegible]	[illegible]	[illegible]
Springfield	[illegible]	[illegible]	[illegible]
Wheeling	[illegible]	[illegible]	[illegible]

This afternoon at Lakeside park an immense crowd is witnessing the base ball game between Fort Wayne and Toledo. The star attraction is James J. Corbett, ex-champion pugilist of the world, who is playing first base for the local team. In addition to this the Indians and the Mud Hens have been for a few days been playing about the fastest ball that has been seen in the Inter-State league this season.

The line up and batting order of of the teams is here given:

Fort Wayne—Corbett, first base; Cooke, left field; Sharpe, second base; O'Meara, right field; Campbell, catcher; McKevitt, center field; Babb, third base; Fitch, short-stop; Parker, pitcher.

Toledo—Smith, left field; Gilks, first base; Myers, catcher; Hasener, second base; Langsford, short-stop; McIlwrough, third base; Darby, pitcher; Keenan, center field; Ewing, right field.

Jim Corbett, James A. Brady, his manager, and Tom Corbett, his brother, arrived at an early hour this morning from Springfield, Ohio, where the champion played with the Governors yesterday. He retired to a bed as soon as he arrived at the Wayne hotel, and slept soundly until noon. When he arose he was bright, fresh and affable and said he felt fit for the game. Mr. Brady thinks Corbett is a good ball player and could do acceptable work if he were to have proper opportunity to get into the team work of an organization, instead of playing with a new lot of men each day. As it is, Corbett has been playing the game well.

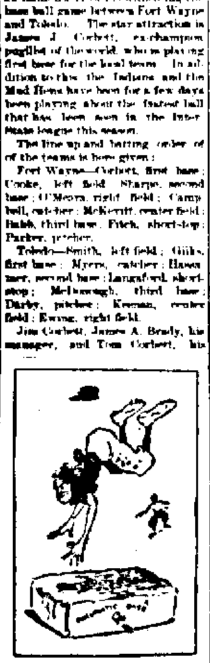

Jim Pilfers Second

Jim Goes up for a hot one.

RESULTS YESTERDAY.

Springfield, Ohio, Sept. 9.—Ex-Champion James J. Corbett played first base for the Governors yesterday. James evoked loud applause by a clever run which put a man out at first, and made the following record: At bat, 4; hits, 2; put-outs, 7; errors, 0. The score:

Springfield ...1 0 2 4 1 1 0 3 0—16
Dayton .... 0 0 2 1 0 1 0 0 0— 4

Hits—Dayton, 12; Springfield, 20. Errors—Dayton, 3; Springfield, 5. Batteries—For Dayton, Brown and Kellner; for Springfield, Madden and Vetters. Umpire—Lally.

New Castle, Pa., Sept. 9.—Martin, the visiting twirler, was easy and the locals had no difficulty winning out yesterday on stick work. The score:

New Castle ..2 4 0 0 2 2 0 0 *—10
Youngstown ..4 0 0 0 0 0 0 2 1— 8

Hits—Youngstown, 8; New Castle, 14. Errors—New Castle, 1; Youngstown, 7. Batteries—For Youngstown, Martin and Zinram; for New Castle, Egan and Graffius. Umpire—Hubbard.

National League—New York, 6; Pittsburg, 2; Chicago, 6; Philadelphia, 5. Boston, 17; St. Louis, 5. Baltimore, 5; Louisville, 1. Cincinnati, 4; Brooklyn, 2. Washington, 8; Cleveland, 7. Washington, 9; Cleveland, 6.

Western League—Columbus, 17; Indianapolis, 13. Milwaukee, 9; Kansas City, 4.

Western Association—Rockford, 4; Dubuque, 2. Burlington, 13; Quincy, 8. Cedar Rapids, 2; Peoria, 1. St. Joseph, 7; Des Moines, 2.

NOTES.

Mansfield News: "Fred. Cooke, of Fort Wayne, is the only man who can judge balls hit against the left field fence on the local grounds. Kats when he played left also knew how to handle 'em."

Boston won the pennant in 1892 and 1893. Baltimore was a tail-ender in 1892 and was eighth place in 1893.

The glass for the elegant office of the Schell Loan and Investment company, has just been placed. The contract for the office furnishing was in the hands of Thomas Snook, and it is a work of art.

RAISED THE PRICE.

Contractor Schwartzkopf and the Tunnel.

There is Some Doubt That He Wants to Build it Now at the Court House.

The county commissioners are now considering and will soon adopt the supplementary specifications for the construction of the court house tunnel. The altered specifications have been submitted to engineers for the Nickel Plate railway, the street car company and the city of Fort Wayne and are approved as satisfactory. There is now provision for stone construction under the Nickel Plate tracks. The commissioners are beginning to question if Louis Schwartzkopf, to whom the original tunnel contract was awarded, does not want to unload his bargain. When he had a conference recently with the commissioners regarding the proposed changes he left the board with an informal agreement as to certain estimates on new and increased figures made necessary by such changes and agreed to submit his proposition in writing. This he has done, making his figures for extras $5,269, which is to be added to the original contract price of $6,700. These supplementary figures are one-third higher than the estimate he had agreed upon with the board, whose members think perhaps the contractor does not now want the contract.

WANTS A DIVORCE.

Sarah LaBoab has filed suit in the circuit court for divorce from Julian LaBoab. They were married in 1887. The complaint alleges cruel treatment and that defendant threatened to kill plaintiff. They reside in the city and have no children.

The claim docket in the circuit court will be called Monday.

LICENSED TO WED.

Harry B. Heath and Marie E. Somers.
John Rhoades and Bertha Yarian.
Daniel E. Roberts and Philene E. Thomas.
John H. Barclay and Clara Cook.
B. F. Rhodes and Sadie McConaughy.

FOUND YELLOW OCHER.

Farmer Ackerly May Make Millions Out of This Clay Deposit.

The day after a recent heavy storm Farmer Platt Ackerly of Dix Hills, N. Y., took a walk around his farm to take account of the damage sustained. He discovered a deep gully that had been washed out at the foot of a hill. He saw something very yellow in the gully, and visions of gold nuggets appeared before him. Farmer Ackerly got down in the gully and found that he had discovered a vein of yellow clay. He dug some of it out and took it home. A friend saw it and said that the yellow clay was ocher, and in order to make certain indeed Farmer Ackerly sent a sample to Professor Wheeler, a Bridgeport (Conn.) chemist, for analysis.

Professor Wheeler has reported that the stuff is yellow ocher and Farmer Ackerly has engaged a mining expert to visit his farm and locate the vein. At present yellow ocher is all imported from foreign countries. Should there prove to be a large quantity of it on the farm, the owner will become a rich man in a short time.

A REMARKABLE RUN.

Heavy Train Makes a Long Distance Record and That Will Not Soon Be Equaled.

Among the numerous fast runs recently made there appears to be one which did not get properly reported. It was on the Pittsburg, Fort Wayne and Chicago, and, though it may not break many records, it is worthy of note. The west bound New York and Chicago limited, six cars, made up 19 minutes between Fort Wayne and Chicago, running 148.3 miles in 171 minutes, or at the average rate of 52 miles an hour. The time to be deducted for stops and reductions of speed is 24 minutes, making the net speed 60.5 miles an hour.

From G. R. and I. Junction to Colehour, 132.5 miles, the time was 131 minutes, equal to 60.7 miles an hour; from Hamlet to Colehour, 55.4 miles, 50 minutes, rate 66.5; Wheeler to Hobart, 3.7 miles, 3 minutes, rate 74. The train was run from Plymouth to Chicago, 84 miles, without taking water. The engine was No. 147, and it was manned by Engineer Herbert and Fireman Barley. The weight of the train was 628,587 pounds. Of the trains which have heretofore made as fast time as this for such long distances few, if any, have been as heavy. Lighter trains have made better time and heavier trains have made records approaching this, but no record in which so heavy a train was run so far shows such high speed.—Railway Gazette.

Don't fail to pay your natural and artificial gas bills Tomorrow.

$6.50 TO
Niagara Falls and Return—Wabash R. R., September 10, 1897.

On the above date Wabash will run another low rate excursion to Niagara Falls. Tickets good five (5) days. The round trip rate will be $6.50. The route is via Toledo and Detroit, giving passengers the benefit of an evening in Detroit. Tickets sold for train No. 6 only of Friday, September 10th. For further information apply to Wabash ticket office. Phone No. 6. 2t7

Tomorrow is the last day to pay your natural and artificial gas bills without penalty.

EXTRA ATTRACTIONS
ROBISON PARK
Friday Evening Sept. 10.
BALLOON ASCENSION
And Parachute Leap by Miss Ida LeRoy, 7:00 p. m.
FIRST REGIMENT BAND CONCERT
7:30 p. m.

Arnold's Bromo-Celery. Church headache cured at once by this remedy. 10 cts. For sale by Grost & Deleau.

TO CLOSE THEM OUT
We will sell the balance of our Refrigerators at exact cost.
F. M. SMITH & CO.,
8-10 **22 Calhoun Street.**

Westminster Seminary — Fall Term Opens Sept. 22.

Fall Seminary course. Modern Languages, Music, Art, Elocution, Physical Culture. Pleasant surroundings, favorable conditions, thorough work, clean associations. Preparatory department for young children. 8t13

Toledo and Return, $4.00. Detroit and return, $4.00. Thursday, Sept. 9. Train leaves at 11:45 a. m. Tickets good for 30 days. Via Lake Shore and Michigan Southern R. R. 7-31

We aim to please fastidious dressers, men of recognized style.
Thieme Bros.,
9t4 12 West Berry St.

Don't fail to pay your natural and artificial gas bills Tomorrow.

FOR RENT.
Oct. 1, suit of rooms suitable for offices, now occupied by Dr. Younge, 107 Calhoun street. Apply at Sentinel Office. tf

Go to G. Schmidt's, 20 E. Main street, for your fall suit. New patterns now in. Fit guaranteed. 3tf

$2.00 to Chicago and return via Pennsylvania, Sunday, Sept. 12th. Train leaves at 3:55 a. m.; in Chicago at 8:10 a. m. Returning leave Chicago at 8 p. m., or 11:30 p. m. 7-4t

Home Seekers' Excursion West, Northwest and Southwest.

Are offered via the Nickel Plate road Sept. 21st, Oct. 5th and 19th at about one fare for the round trip. Inquire of agents. 6t37

To Chicago and return for $2.00 via Pennsylvania Sunday, Sept. 12th. 7-8-9-10-11

NEVER AGAIN.

Tomorrow is the last day to pay your natural and artificial gas bills without penalty.

For fall suit, a striped "special" exclusive. Thieme Bros.,
9t4 12 West Berry St.

Go to Chicago every Sunday via the Nickel Plate Road for $2.00 round trip. Train leaves Fort Wayne, 2:50 a. m.; arrive Chicago, 7:55 a. m.; returning leaves Chicago 3 p. m. or 10:15 p. m. 25-w,th,fa-tf

New Fall Goods.

Hundreds of cases and bales of NEW FALL MERCHANDISE have been opened up during the past week or two. Case after case of NEW BRIGHT GOODS arrive daily. The immense stock and the great variety of goods that we have on sale is second to none in Fort Wayne or northern Indiana.

Our Very Store Speaks For Itself.

All goods are marked in PLAIN FIGURES at the LOWEST POSSIBLE PRICE, and the ONE PRICE TO ALL is strictly maintained. This is the store where you can trade with confidence, knowing that no one buys at any other price than that marked.

SEE OUR GREAT DISPLAY OF

New Fancy Dress Goods, **25c and 39c yd.**
New Novelty Dress Goods, **45c and 50c yd.**
New Serges and Henriettas, **29c, 39c and 50c yd.**
New Wool Poplins and Covert Cloths.
New Imported Novelty Dress Patterns.
New Black Dress Goods.
New Black Silks and Satins.
New Black Brocade Silks.
New Fancy Silks, **50c, 75c, 89c and $1.00 yd.**
New Roman Stripe Silks.
New Plaid Silks and Velvets.
New Jackets and Capes.
New Fur Collarettes and Capes.
New Eiderdowns and Cloakings.
New House Wrappers.
New Calicoes and Ginghams.
New Princess Cashmere.
New Blankets and Comforts.
New Flannels and Outing Cloths.
New Linens and Bed Spreads.
New Curtains and Portiers.
New Yarns and Ice Wool.
New Ladies' Hosiery.
New Children's School Hosiery.
New Ribbons and Fancy Goods.

IN FACT

New Goods in Every Department.

MAIL ORDERS RECEIVE IMMEDIATE ATTENTION.

ONE PRICE TO ALL....

THE PEOPLE'S STORE,
...BEADELL & COMPANY

The Best Lighted Store in the City....

TEMPLE THEATER.

Saturday, Sept. 11.

The Most Successful Play

"NEVER AGAIN."

"A Riot of Fun"—N. Y. Herald.
250 Nights in New York.
3 Months in Chicago.

Sale of Seats Thursday...
Prices—25, 50, 75c & $1.00.

UNLAUNDRIED WHITE SHIRTS For Men & Boys 35c Values, 25c.

Sam, Pete & Max CLOTHIERS.

UNLAUNDRIED WHITE SHIRTS For Men & Boys 35c Values, 25c.

BOYS' CLOTHING FOR ALL. PRICES GUARANTEED LOWEST.

No Matter how cheap they seem elsewhere. They are cheaper here. We want the Boys' to trade with us. We are prepared to please them. And to convince parents that our values are the best.

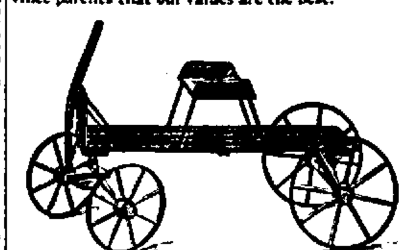

We give away Wagons like this cut. Also fine Foot Balls and School Companions with purchases in Boys' Department.

School Caps, at 25c, regular value 50c.

Men's Fall Suits have arrived. Glad to have you look at them.

All our Goods were bought early at low Tariff prices, and we will sell them cheaper than every before. These low prices won't last forever. Don't delay.

FALL STYLES —IN— HATS

In Endless variety.

All Colors, Black, Browns, Green, etc.

We will guarantee a Saving of 50c to $1.50 on every Hat. We do what we advertise.

Sam, Pete & Max
CLOTHIERS.
58 CALHOUN ST.

A BARGAIN

—IN—

BABY CARRIAGES...

For the Next Thirty Days AT COST.

PFEIFFER & SCHLATTER,
38 and 40 East Columbia Street.

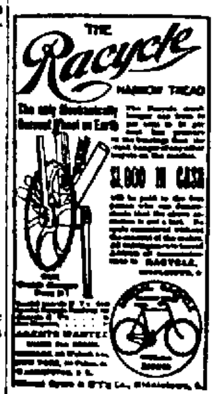

J. C. PETERS & CO.,
AGENTS,
No. 9 East Columbia St.

ACADEMY OF
OUR LADY
OF THE
SACRED HEART

Boarding School for Young Ladies and Children, conducted by the Sisters of the Holy Cross.

—Fall Term Opens—

Tuesday, Sept. 7, 1897.

The course of studies in the English branches is complete and practical. Vocal and Instrumental Music, Drawing and Painting, Type Writing and Stenography; also plain Sewing and fancy needle work receive special attention.

For further particulars address

SISTER SUPERIOR,
St. Vincent P. O.
Allen County, Indiana.

MONEY TO LOAN

At lowest rate on furniture, pianos, horses, wagons, carriages, etc., and leave the property in your possession.

Payments arranged on the monthly installment plan or to suit you.

Loans placed same day application is made.

No charges taken out in advance. Business confidential. No publicity.

Fort Wayne Mortgage Loan Co.,
Room 2 Schmidt Block, up stairs, 89½ Calhoun St.